RAINFALL
Rain ..... .00 in.
Rain This Season ..... 16.27 in.
Rain Last Season ..... 29.11 in.

UKIAH REPUBLICAN PRESS

THE LEADING NEWSPAPER OF MENDOCINO COUNTY

THE WEATHER
DR. GEORGE McCOWEN, Observer.
Max. Temp. ..... 93 deg.
Min. Temp. ..... 38 deg.

VOLUME XLVIII | UKIAH, MENDOCINO COUNTY, CAIFORNIA, APRIL 16, 1924. | NUMBER 46

COAST MAN IS CANDIDATE TO THE ASSEMBLY

C. B. Melville Consents To Make Race For Legislature

CONTENDER, OLDTIMER

Newspaper Of Home Town Approves Of Candidacy

The united effort made recently by the Republicans of the county to induce a coast Republican to come out for assemblyman has resulted in C. B. Melville agreeing to make the race. In speaking of its fellow townsman The Fort Bragg News, among other things, goes on to say:

It is with no small degree of satisfaction The News is this week authorized to announce the candidacy of C. B. Melville, of Fort Bragg, for the nomination for assemblyman from the sixth district, comprising the whole of Mendocino county, subject to the will of the voters at the primary election August 26.

Good Man Needed.

Mendocino is a county of such vast extent and such varied resources as to be entitled to the very best material available as its representative in the lower house at Sacramento. Fortunately, the county is already ably represented in the upper house in the person of Senator Fred C. Handy, and with a colleague of equal ability, there is no reason why the interests of the entire county should not receive the recognition in both houses to which they are entitled. It is a regrettable but none the less true statement to say that no man of ability can serve as a member of the state assembly without some measure of personal and financial sacrifice, as the salary paid is insufficient to more than cover the actual expenses of a 90-day sojourn at the state capital. For this reason desirable candidates are not always available.

Section Not Considered.

For the past three months there has been a quiet but determined effort made in all sections of the county, both coast and valley, to induce some man possessing the necessary qualifications to enter the race. There appears to have been no particular question as to the residence of such candidate, Fort Bragg and other coast leaders having at all times expressed a willingness to support a valley man for the position, provided a qualified man could be induced to enter the contest, but after offers of support tendered a number of good east side men failed to induce them to consider the matter, it appeared up to the coast section to offer a candidate.

Did Not Want It.

The candidacy of Mr. Melville is the result, and while it may sound like a platitude to say it is only after the most persistent urging on the part of residents from both coast and interior sections that he has consented to enter the race, such statement is an absolute truth. This does not mean, however, that Mr. Melville is entering the contest in any half-hearted manner, for he is a man who, once committed, will be found an active and earnest

(Continued on page 5)

Want The Lights

Business men generally deplore the fact that any suggestion of preventing the lighting district plans going through have been made. Forward-looking people appreciate the fact the lighting district is one which will do Ukiah an untold amount of good. While it is true names of various men have been mentioned as being opposed to the lighting plans, many of them have been placed in a wrong light. Frank Sandelin, the heaviest taxed man in town for lights, instead of being against the improvement is strongly for it. "It will cost me about $1600, but it will do my interests and those of my neighbors ten times that much good." I am absolutely for the system," said Mr. Sandelin. The general sentiment is that the town trustees should go ahead and provide for the best interests of the city, disregarding the small protest a few may try to create.

COUNTY WANTS NO LOOP-HOLE FOR EPIDEMIC

Foot and Mouth Plague Ban Is Demanded On All Sides

SITUATION IS SERIOUS

Spread Of The Disease Known In Districts Now Infected

Gov. F. W. Richardson telegraphed Sen. F. C. Handy Monday asking if it became necessary for Gov. Richardson to create a deficiency of $2,000,000 to fight the foot and mouth disease, Senator Handy, if a member next session, would vote for the appropriation necessary to meet the debt.

Sen. Handy's reply read:

"You can absolutely depend on my vote and support for deficiency appropriation of two million dollars, or any additional appropriations which you may find necessary to enable the State Department of Agriculture to eradicate and control the foot and mouth epidemic in this state. The people of my district are desperately anxious everything possible be done to stamp out this disease."

To Stop Fishing.

A protest to the State Game Commission against allowing fishing May 1 will likely be made from this county.

Follow Instructions.

Because of danger from foot and

(Continued on page 5)

Expensive Instrument Now In State Theatre

Geo. M. Mann never overlooks an opportunity to do what is necessary to keep his theatres in the front rank. This week The State theatre installed a grand piano manufactured by the Baldwin Co. It was secured through B. L. Cleland, who represents the Sonoma Valley Music Co. here, and is an instrument of rare tone and volume. It will be used in vaudeville acts hereafter.

ROMANCE LINGERS HERE

Over this precipitous 300-foot bluff, commonly known as Squaw rock, on Russian river near Pieta, Indian tradition says that a girl hurled herself to death after discovering the perfidy of her lover. In the foreground appears a Rollin sedan, whose fair driver, gazing at the towering summit, decides that the copper-hued maiden "must have been madly infatuated."

While there is a natural tendency on the part of motorists to cling to the paved highways in their various tours, avoiding the rougher dirt roads whenever possible, yet the result of this policy is to cause them to miss viewing some of the grandest scenery in the entire state.

Striking the main highway at right angles at "Pop" McCray's resort, a mile and a quarter north of Cloverdale, is a road which crosses Russian river at Preston, and winds north on the east bank of that beautiful stream. It is crooked, marked by short, rather steep pitches, and just now has a number of unpleasant features—but the scenic vistas along the route up the valley are superb. Near Pieta may be seen Squaw rock, more euphoniously known as Lover's Leap, a towering monument reared during some titanic upheaval of the earth's surface.

Indian tradition recounts that long before the coming of the white man the daughter of a famous medicine man, disappointed in a love affair, jumped from its summit, her lifeless, mangled body being found on the jagged boulders at its base.

GRAND JURY BRINGS IN MANY INDICTMENTS

Murder Trial Will Start April 22 — Liquor Cases Plentiful

The grand jury, in session two days, adjourned to May 2nd.

The grand jury considered a number of cases and returned indictments against "John Doe," the man who shot Constable Hi Wilkinson, of Willits, several weeks ago. He is charged with assault to commit murder.

A true bill against R. D. Mace alleging obtaining of money and property under false pretenses was also brought in.

William Nelson was charged with failing to provide for an illegitimate child.

A dozen or more bills against alleged bootleggers were also brought in.

The First Trial.

One of the first big cases of the term is that of the state against John W. Folan, who shot his victim to death in a quarrel at a sorting shed at Albion. The Folan case will probably start April 22.

The list of jurors from which the jury will be selected follows:

Mrs. T. C. Farrance, Ukiah; David Frost, Willits; L. J. Williams, Laytonville; A. L. Ford, Redwood Valley; H. L. Cameron, Ukiah; Martin E. Silvers, Philo; Ethel Wintzer, Fort Bragg; Edwin L. Johnson, Hopland; John E. Wallach, Boonville; Victor W. Church, Ukiah; Wm. E. Cureton, Boonville; C. W. Barick, Ukiah; Howard Bishop, Fort Bragg; Louise Ball, Albion; W. T. Brown, Dos Rios; S. T. McAbee, Boonville; J. S. Rowlison, Farley; Alice Elliott, Mendocino; C. R. Perkins, Fort Bragg; J. R. Jamison, Ukiah; Margaret Cockes, Caspar; B. J. Dennison, Fort Bragg; Bertha Foster, Caspar; Mrs. Ben Edwards, Ukiah; Chas. Underhill, Sherwood; Chas. N. Luce, Boonville; Frank Fairbanks, Manchester; F. W. Dart, Ukiah; G. E. Pinches, Laytonville; Chas. R. Adams, Cloverdale; W. H. Foster, Covelo; Chas. Banker, Mendocino; C. Gibson, Ukiah; A. M. Snyder, Redwood Valley; John F. Haun, Branscomb; John F. Piper, Point Arena; Geo. J. Bennett, Philo; Clyde Brewer, Ukiah; Chas. G. Yonce, Hopland; Geo. Burkhart, Potter Valley; Geo. D. Caughey, Manchester; Ebner Clark, Ukiah; J. Wattenberg, Potter Valley; Avon C. Ray, Philo; J. A. Jamison, Ukiah; Mrs. I. M. Brazier, Ukiah; Albert A. Miller, Willits; Hale Bishop, Point Arena; E. B. Miller, Mendocino; August Miller, Point Arena.

VALLEY EASTER SERVICE

There will be special Easter exercises at the high school auditorium in Boonville Sunday next—Easter Sunday—at two o'clock in the afternoon. Three Sunday Schools will participate in the meeting and a cordial invitation is issued the general public to attend.

HAS FINE CAR

Frank La Porte is driving one of the handsomest Buick enclosed cars seen here. Not only are all the finer features of the Buick corporation included, but Mr. La Porte has seen to it that added comfort makers have been included; among the latter is a full set of balloon tires, probably the first to be used on a Ukiah owned car.

SALVATION ARMY DRIVE

The Salvation Army campaign is now on. All donations may be sent in to William Bromley, Savings Bank of Mendocino county. Commandant Baldwin and Envoy Perry will start in the morning to solicit in the business district. They are the home solicitors.

EASTER SERVICES IN THE LOCAL CHURCHES

Special Programs Are To Be Provided By All The Pastors

Easter in the Ukiah churches will be reverently but quietly observed this year. The usual Easter pilgrimage of the Knights Templar will be observed at Mendocino, thus doing away with one of the most impressive local church observances. Special music and beautiful decorations will mark all of the local services.

St. Mary's Catholic Church.
(Fathers Raphael Quinn and Urban Riordan)

The services for Holy Week at St. Mary's will consist of:

Holy Thursday

Solemn Mass at 8 a.m., procession of the Most Blessed Sacrament to the Altar of Repose after Mass. Evening services at 7:30 p.m., Holy Hour and special sermon on the "Institution of the Most Blessed Sacrament of the Holy Eucharist," by Rev. Father Urban Riordan.

Good Friday

Veneration of the Holy Cross, chanting of the "Passion" and Solemn Mass of the Presanctified at 8 a.m., "Way of the Cross" at 2:30 p.m., followed by a sermon on the "Seven Last Words of Our Lord on the Cross." Evening devotions at 7:30 p.m. The "Way of the Cross," followed by a sermon on the "Sacred Passion of Our Lord," with the hymn "Stabat Mater" and veneration of the relic of the True Cross.

Holy Saturday

Blessing of the New Fire, the Pascal Candle and the Baptismal Font, commencing at 7 a.m., Solemn Mass of the Resurrection at 8 a.m.

Easter Sunday

Solemn Mass at 7 a.m. at the Convent Chapel, followed by Benediction of the Most Blessed Sacrament; Solemn Mass at 10 a.m., at the parish church, followed by Benediction of the Most Blessed Sacrament; special sermon on the Resurrection at both Masses.

The church choir, with organ and string quartet, will accompany the services.

With sincere wishes and Easter blessings to our congregation and friends.

WHOLE COUNTRY APPLAUDS THE CAMPAIGN STARTED TO SECURE MC DONALD-TO-THE-SEA OUTLET

Pledges Made To Countryside Long Ago Will Be Carried Out By The Present Highway Commission

SEN. HANDY AND SUPERVISOR WILLIAMS PRAISED

Great Cross-State Highway Revived By Mendocino Senator; Supervisor Williams Got Commission To Aid County

A GOOD PLAN

(The Mendocino Beacon)

There is a proposition on foot whereby some two and a half miles of road leading out of Anderson Valley may be reduced to an easy grade and practically made into highway to connect with the road leading from Cloverdale to Ukiah. The State Highway Commission recently finished the bridge on the Ukiah-Tahoe route near Riverside at a cost of $15,000. This will be a charge against the county, but the commission is understood to have made a proposition to the supervisors to the effect that if they will furnish $15,000 additional, making $30,000 in all, the commission will donate the cost of this bridge to the county provided this money is used to rebuild this road into Anderson Valley and eliminate the present hills. In addition, the commission is understood to have agreed to do the engineering work in connection with the laying out of the new road. It is understood that this has met with a favorable reception by the Board and that in all probability this piece of road will be built.

If this money is not used as outlined above, it will be lost to Mendocino county. Fairbanks Hill is a piece of road which must, sooner or later, be taken care of and Anderson Valley is to be congratulated on the clever manner by which Supervisor Williams, of that district, managed to get the State Highway commission to agree to match dollar for dollar a stretch of badly needed road on what is, to all practical purposes, a county road. While The Republican Press would, of course, be pleased to have had the work done between Ukiah and Booneville, it cannot help but approve of the improvement contemplated. For, when it is all said and done, no matter where the roads in Mendocino county are benefitted, it all works out to the common end—it helps us all.

An ovation of sincere greetings met Chairman H. M. Toy, of the State Highway Commission, Senator Fred C. Handy and Hon. J. A. Pettis from Cloverdale to Fort Bragg. At each place they stopped they were met with open arms and, in turn, the head of the highway commission and Senator Handy promised to do everything possible to have completed the McDonald to The Sea highway. Former Assemblyman J. A. Pettis, who was a guest of Mr. Toy and Senator Handy on the trip also participated in the speech making on one hand and did a lot of really effective work with President Toy on the other. At one of the meetings Chairman Toy went on record as favoring The Redwood and the McDonald-to-The-Sea Highways.

"It is the duty of the state highway commission to spend money for the five main roads of the state before starting to pave laterals," Chairman Toy said. "The Redwood highway is one of the main roads of the state.

Senator Handy Helped Out.

"The highway commission," he said, "waived $14,000 due it by Mendocino county, on condition Mendocino county would grade two miles of the McDonald-to-The-Sea road." This was done, he said. Senator Handy, he continued, was instrumental in securing $40,000 from the state highway commission to match a like sum from Colusa county, which was used to construct the Tahoe highway out of Williams.

Vast Sum Needed.

"Two hundred million dollars will be required to complete the highway system of California," Mr. Toy declared. "Out of the 40 million dollars voted to construct roads in California, only $1,800,000 remain for the present commission to work with. And this commission must complete the five main highways of California before it can begin to construct laterals and branch roads."

Committee Is Coming.

A committee of nine has been appointed by Governor Richardson to pass upon the merits of proposed highways, Mr. Toy went on to say. It is their duty to investigate proposed highways and to submit their findings to the commission as to the urgency and feasibility of constructing the highway. This committee may pass through this section in the near future, he said, and it is up to Mendocino county people to be alive to their opportunity and to present the facts to the committee should it come here. A. H. Breed, of Oakland, is chairman of the committee. "Speaking personally and not as a state official," said Mr. Toy, "I am interested in the proposed McDonald-to-the-Sea road. I would like to see the road finished so that a complete coast highway would connect the northern counties. I do not think the issuing of bonds to finance highway construction is the right way. Instead, the state should

(Continued on page 5)

Broken Dollar Store To Get New Quarters

Manager Denham, of the Broken Dollar store, is arranging to vacate his present store in the McKinley block and move into the corner room which for years was the home of the Lindstrom tailoring shop. Mr. Denham is making a success of his store and will probably do an added business in his new quarters, where he has more space to expand.

Mrs. H. Chipman, of Wendling, was a week-end visitor to Ukiah, returning to her home Monday.

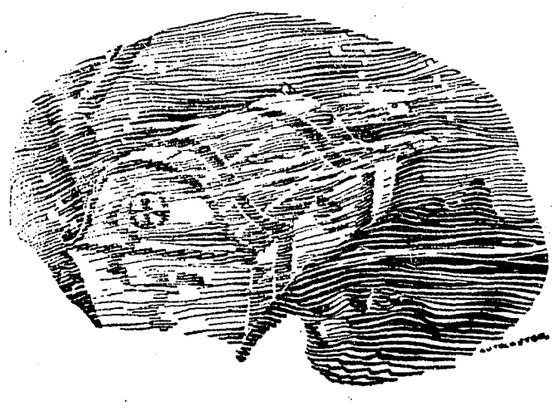

Ambition Without Thrift Is Treasure Lost

Fabulous wealth lies hidden in the dark, unfathomable depths of the seas—impotent, worthless, because it is inaccessible to man.

Like this lost treasure is an unthrifty man's ambitions. Day dreams, air castles, and the far reaching plans for the future are NOT impossible for the man who learns the value of thrift.

The bank book is the guide to success and the realization of your plans. Save now; be able to make your dreams come true; be ready for opportunity when it comes.

SAVINGS BANK OF MENDOCINO COUNTY

Bank With Us. Grow With Us.

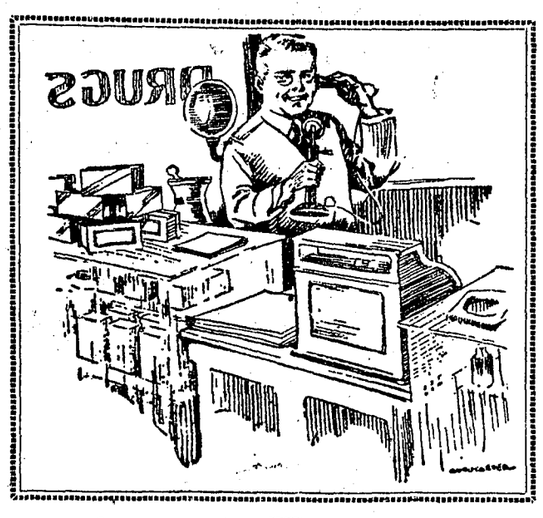

....April Brings....

April often brings less pleasurable things than May flowers—coughs, colds, and chills.

The change in diet, the climatic change, and the change from winter garments to lighter weight Spring materials has a corresponding effect on health. Grandmother used to recognize this and prepare the Spring tonics and remedies. But nowadays science, and more careful modern methods have improved and perfected the household medicines of Grandmother's day. Today it is

Nyal's Sarsaparilla

Gibson's Pharmacy

This Week

By Arthur Brisbane

REMEMBER THE MIDDLEMAN.
ANOTHER ICE AGE.
GOODBY, ROADSIDE SIGNS.
NO TELEPATHY.
FOOLISH ATTACK ON MELLON.

The Senate Interstate Commerce Committee votes unanimously to give farm products the lowest possible transportation rate on railroads. It's a good idea, for farmers, and good for those that eat farm products.

But what about the middleman? Cut the freight rates all you please, and that won't help the farmer if the middleman cuts the reduction in freight from the price he pays the farmer.

And it won't help the consumer if a middleman adds to the cost of food what is saved in the freight rate.

At the little ferry that crosses the Hudson River opposite Kingston, N. Y., farmers were unloading magnificent apples in barrels. The price at which the farmer sold them was about three for a cent. At a little stand inside the ferry house a lady with a pleasant face was selling apples not so good—price 10 cents apiece.

You can't do much for that situation until you do something about controlling middlemen.

Scientists fear the approach of another Ice Age. The last one lasted 1000 years, long enough to make human beings forget almost all they had learned.

It would be hard on business, real estate and prosperity generally, if we should have two or three years of winter, with no summer between, and then ice gradually creeping down from the Pole, covering the continent, as far south as San Francisco, or Santa Barbara.

But perhaps it won't happen, or science might handle the situation with artificial heating. Anyhow, it would not disturb old earth. She has still several hundred million years to live. We are only 12,000 years from the Stone Age. It matters little to Mother Earth whether we become civilized now or forget our lore and postpone civilization 100,000 years more. Nature is not in a hurry. There are living animals whose evolution represents ten million years, the whale, for instance, that used to live on land and was smaller than a gray squirrel.

Colonel Bryan need not believe that, if he doesn't want to. It's only what scientists say.

William Ferree, war veteran, has had two-thirds of his stomach removed and has gained 35 pounds in weight. He is now able to work and enjoy life.

Nature and science combined work wonders, and will take care of us, if we give them half a chance. Many a man with his stomach whole would be better off if he learned to take care of what he had left. If men, occasionally, would throw into a pail what they throw, half chewed, into their stomachs, and then look at the pail, they would know why so many die too soon.

With Standard Oil setting the example, 15 great corporations agreed to discontinue roadside advertising that disfigures landscapes. Manufacturers of tires, automobiles, soap, flour, motor parts, oil, yeasts and products are included among corporations that will discontinue disfiguring the landscape with billboard advertising.

This is more than a concession to public opinion and good taste; it is also good business. Roadside advertising is wasteful advertising.

Learned Harvard gentlemen — who might be more usefully employed—will undertake thought transmission, or telepathy, from Harvard to Paris, across the Atlantic Ocean. It's a harmless pastime, and if the gentlemen on both sides have enough imagination they will believe that they have accomplished something.

Meanwhile it is fortunate for the human race that slowly, through the ages, men have learned with the spoken and printed word, that they can transfer thought from one brain to another satisfactorily. There never will be any such thing as telepathy on this limited planet.

Most foolish activity is the attack made on Mr. Mellon, Secretary of the Treasury. Those that attack him should thank him for his service to the Government.

No longer a young man, overworked, with gigantic interests of his own that needed his attention and that nobody else could attend to, he dropped his own business and took up the financial affairs of the United States.

He did this at a time when, as everybody knows, the best brain in the country was needed to manage United States finances.

He has managed finances well, has made possible reduction in taxation, has cut down by hundreds of millions yearly the national debt.

He is giving to the public, for the salary of a junior clerk, the service of one of the ablest business and financial minds in the United States. He should be thanked, not nagged.

FACTS ABOUT TELEPHONE

The Japanese earthquake destroyed 16 telephone exchanges and 12,000 telephone lines which included practically all of the telephone facilities of Tokio and its suburbs.

There are 4,853 miles of wire in the average sized Bell telephone central office, enough to reach from San Francisco to New York and half way back across the continent.

The Hawthorne works of the Western Electric Company at Chicago, is now the largest manufacturing plant in Illinois, employing 33,700 men and women which is about five per cent of the total working force of Chicago.

MASONS GO TO COAST

The Ukiah Commandery, Knights Templar, will motor to Mendocino Saturday morning where they will confer degrees upon a score of coast Masons Saturday evening. The following morning the Easter pilgrimage of the Knights Templar will be held in Mendocino at the Presbyterian church. The ceremonies will conclude with a banquet. Many Masons from the valley and coast will be in attendance at the important function.

Mrs. G. W. Stout and Mrs. J. L. Brown left Friday afternoon for the bay cities where they will be the guests of relatives.

Press Wantads Pay.

GRAPE PRICES SEEM CERTAIN TO BE HIGHER

Outlook Reported Good Because Of Light Crop Elsewhere

CO-OPERATION SOUGHT

Officials Came Here To Get Views Of The Local Growers

Members of the California Grape Growers Exchange held a local meeting at the city hall on Monday evening. Director Charles L. Crawford presided. This was one of a series of meetings arranged from the headquarters office of the exchange in San Francisco so that executives of the organization might come into direct contact with the members. E. M. Sheehan, president and manager of the exchange, and H. F. Stoll, secretary, were present and are making a tour of the grape districts to consult personally with members and to have their views in relation to marketing methods for the coming season. The two executives are also acquainting the members with the prospects of crop and market prices for 1924, and as a result of information they have gathered from the entire state, and although it is early as yet to make accurate estimates, there is indication that short crops and high prices will prevail. This condition, say the grape men, is due to the insufficient rainfall that has prevailed during the past winter and the present spring. The past season for the wine varieties closed with very high prices and the opening of the coming season bids fair to showing very satisfactory bidding and offers.

Talked Over Conditions.

The meeting discussed cultural conditions, prospects of refrigerator car service, possible frost damage, lack of root nourishment, contract forms for buying and selling, f. o. b. method of auctioning for prompt returns, the price of shook for boxes, the facilities of the members, the pooling of the smaller individual crops, the loading methods for cars, possible summer blighting conditions, and many other matters affecting membership and including the prospects of greatly augmenting the tonnage of the organization particularly in the coast county sections.

MAY BE BOOZE BOAT

Mendocino Newspaper Reports Mysterious Craft Off Shore

A long, low mysterious looking dark-colored craft carrying two sticks and a stack slipped quietly into the harbor Friday morning and anchored. She is named the Shark and her errand is causing the water front habitues considerable anxiety, says The Mendocino Beacon. Some opine she is a rum runner, others a revenue cutter, and so the speculation goes.

Mrs. J. J. Thornton motored to Ukiah Sunday from Potter Valley for a few hours visit at the Perle Crawford home.

NEIGHBORHOOD NEWS

Nightwatchman Henry T. Cox, of the Union Lumber Co. plant at Fort Bragg, came in contact with a live wire and was electrocuted.

Again there is heard a call for Senator Fred C. Handy to make the race for congress.

Paul Poulos is to put on a wrestling match in Ukiah as a benefit for the children's playground.

Every precaution will be taken by Mendocino county to bar the foot and mouth disease.

Hopland sports a fast country town baseball team this year.

Potter Valley's irrigation district election was carried by an overwhelming vote.

Fort Bragg is said to be facing a water shortage.

Ukiah merchants are planning on putting up a number of electric signs.

De Lafayette Flint, the man who swindled the Bank of Willits, was taken to Folsom by officers Tuesday.

Dan Ricci, of Fort Bragg, has been arrested for the third time by officers for dry law violations.

Lou Cunningham, one of the most popular men in the county, is the proud father of a boy at Ukiah.

The price of grapes this year, it is anticipated, will be very satisfactory.

The dining room at The Palace Hotel now has the reputation of being one of the best on the Redwood highway.

Twenty juveniles are being cared for by Mendocino county at this time at the infirmary.

Still rumors regarding the coming of a mill to Ukiah continue to grow.

The rainfall for the month of March along the coast was 1.53 inches.

The Mendocino County Farm Bureau picnic will probably be held this year as usual.

Andrew Escola, a former resident of the coast and now living in Merced county, lost 29 head of stock through the foot and mouth disease.

A box factory is to be started at Fort Bragg in a short time.

Rockport expects a mill to be erected there within the next few months.

The trade excursion of the San Francisco merchants through Mendocino county was a big success.

Hi Wilkinson, constable at Willits, has identified "John Doe," the prisoner held in Ukiah, as the man who shot him recently.

A general sentiment favoring the putting in of the pedestal lights prevails in Ukiah.

Dismiss that cough take SCOTT'S EMULSION

ACCOUNTANT GIVES FACTS TO THE PUBLIC

A. G. Tuller Tells How He Recovered From Badly Run-Down Condition Following Attack of Flu.

"I never had much faith in medicines but Tanlac won me over in spite of my unbelief," is the high tribute of A. G. Tuller, well-known accountant, of 231 East 16th St., Oakland, Calif.

"In October, 1918, the flu came near 'putting me under' for good. It left me extremely weak and for over a year afterwards I suffered agony with my stomach. Every bite I ate hurt me, restful sleep was impossible and my weight went down about thirty pounds.

"Well, sir, I tried all kinds of things without being helped, but three bottles of Tanlac rid me of every sign of stomach trouble and put me to sleeping and feeling fine, and my weight soon went up twenty pounds. I haven't had a touch of stomach trouble these four years and my health has been splendid. If anyone cares to call and see me, I will gladly verify every word of this statement."

Tanlac is for sale by all good druggists. Accept no substitute. Over 40 million bottles sold.

Take Tanlac Vegetable Pills.

Mendocino county is better signed by the California Automobile Association this year than ever before.

The grand jury was called upon to handle an unusual amount of business last week.

Miss Rowena Owsley came up from Oakland last week to take care of the infant son of Mr. and Mrs. E. L. Cunningham. Miss Owsley is a recent graduate nurse who made a splendid record during her student days.

Re-Open For Business

Following the temporary suspension of work in THE FRENCH LAUNDRY due to the accident which incapacitated members of our family we have

RESUMED LAUNDRY WORK

here and will be glad to again take care of the laundry wants of the general public.

Telephone and the delivery man will call

The French Laundry

413 North State Street Ukiah, Calif. Telephone 10-J

Ford Steel Body Truck $490 f. o. b. Detroit

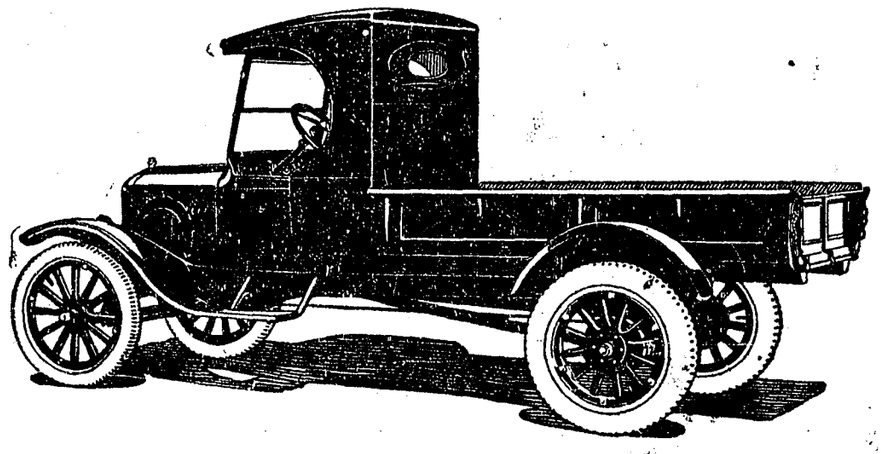

Why Commercial Users Prefer the Ford

There is much significance in the fact that more than 75% of all commercial cars of one-ton capacity or less in the United States are Fords.

This overwhelming preference for Ford haulage units has its basis in the low cost of Ford transportation, the rugged construction of the truck itself, and its unusual adaptability to every line of industry.

Mechanical excellence, simplicity of design and ample power are further factors that have contributed to the popularity of the Ford One-Ton Worm Drive Truck.

The Ford One-Ton Truck equipped with an all-steel body and cab is now available as a complete unit, priced at $490 f.o.b. Detroit. Screen sides and canopy roof that may be easily fitted to this unit are supplied at small additional cost.

Ford Motor Company
Detroit, Michigan

See the Nearest Authorized Ford Dealer

FN-65

These Are Keymen
of Pacific Gas & Electric Company
Who Work for you

Louis P. McArdle, Public Relations and Sales, Santa Rosa
H. B. Brown, Elec. Supt., Healdsburg
M. J. Hickey, Elec. Supt., Petaluma
J. T. Meagher, Gas Supt., Petaluma
Leland W. Metcalf, Automotive Dept., San Rafael
John S. C. Ross, New Business Supt., San Rafael.
Herbert Knopf, Division Supt., Electric, San Rafael
W. A. Bahr, Division Supt., Gas, San Rafael
F. Borman, Napa, Supt. Gas
H. Guenza, Napa Electric Supt.
Joseph F. Sauer, Gas Supt., Vallejo
O. A. Martinson, Supt. Gas, Santa Rosa
C. Ruess, Elec. Supt., Santa Rosa

HOW many of them do you know?

They are held responsible for the *details* of *"Pacific Service"* in this vicinity.

Each is considered an expert in his particular branch of work.

All are constantly striving to make *their* departments *more efficient.*

As the advancement of each depends *upon the success attained in this regard,* it is plain that—

They are ever on the alert to render the PUBLIC the most *satisfactory service possible at ALL times!*

Remember: When you consider Public Utilities, you include these men.

PACIFIC GAS AND ELECTRIC COMPANY

P·G·and E·
"PACIFIC SERVICE"

These folks are a part of the 8,500 employees and 40,000 Security Holders in California, who are interested in the success of this Public Utility, which is owned, operated and managed by Californians.

15-424—N. B.

Issued Wednesday
$2.50 a Year
$1.50 Six Months
10 Cents Single Copy

The PRESS EDITORIAL PAGE

A. R. O'BRIEN
Editor

Poem by Uncle John

I've a mighty good opinion of the plain, old-fashioned plan, that they shouldn't run fer office till the office seeks the man —for, it's mighty nigh disgustin' when we contemplate the mob, that cavorts around the country simply huntin' fer a job!

Of course the princely salary's a mighty temptin' bait to the crooked politicians that would like to serve the state,— but I call to mind the doin's of some over-trusted men who would serve the country safer— if we had 'em in the pen!

I've watched the game impartial—and I'll state in white and black, that we better watch the candidate that's first upon the track. . . . And, when I cast my ballot, as I'm mighty apt to do, you'll see me scratch the feller that has the least to do!

THE TRUTH "—is also found in frank confession of error"

The Republican Press will be glad to receive and publish corrections of inaccuracies in its columns.

"LET THERE BE LIGHT"

IT would be a sad mistake if the project to install a modern system of electric lighting in the downtown business section were defeated. There is no single item of public betterment that would go as far in attracting strangers to Ukiah as the contemplated well-lighted section.

The Republican Press knows of five business houses located about the courthouse square that are now arranging to put in handsome electric signs if the system of pedestal lights goes through. The county stands ready to put in the pedestals around the courthouse square and the heaviest property owners are strongly in favor of seeing the city properly illuminated.

The estimated cost is not prohibitive and, measured by the benefits that will accrue, no property owner can afford to oppose the installation.

The city council and the chamber of commerce have gotten the project to a point nothing more is to be done outside passing the ordinance formally decreeing the system be put in and it is sincerely to be hoped that, if any taxpayer is disinclined to favor the lighting system, he or she may change their mind, as the attempted agitation to defeat the plan is a move in the wrong direction.

KEEP AWAY FROM IT

THOSE in charge of the fight against the foot and mouth disease call attention to the fact curious people are liable to cause a spread of the epidemic, stating curiosity is one of the greatest menaces at present confronting those engaged in eradicating foot and mouth disease. It is not with malice or viciousness farmers and their families and their hired help and townspeople and tourists flock to an infected district and even to an infected farm. It is curiosity. The foot and mouth disease is little known to citizens of California. Like anything that is new, people want to know about it and it is very natural that upon learning of an infected animal in their vicinity, people journey to see it. It is difficult in a short time to educate a community to the gravity of the situation, to let them know the grave danger of letting their curiosity lead them to the vicinity of an infected animal or premises. The state and federal officials, many of whom have gone through previous wars on foot and mouth disease, know that the human carrier is the most prolific agent of all, and that probably 90 per cent of the spread of the foot and mouth disease can be traced directly to human agents. During the early days of the 1914-15 outbreak before the public had been educated to the nature of the disease, a cow on the farm belonging to a farmer became infected. Six neighboring farmers and three of the leading townsfolks immediately went to view this animal. Some of them went so far as to open the critter's mouth to see the effect of the disease. Others merely walked around the cow, being a little more cautious than their friends. No one thought of using disinfectants. The cow had the disease so why should humans worry about it? Five days later, two cows belonging to one of the visiting farmers showed signs of the disease and within 10 days all of the farms in that vicinity were infected. These infections were brought about by curiosity. Farm hands and milkers naturally wish to leave a premises infected with the foot and mouth disease. They do not realize the danger and with the thought that it is a disease of animals and not of humans, they leave to find work in some far distant quarter. This takes them in many cases to other counties and into other states. These men are germ laden. The simile has been drawn that farm hands leaving infected premises can spread the disease as readily as they might scatter seeds in fields. Tramps are also a menace. They wander through infected fields and sleep on infected premises and journey on, carrying the disease with them on their shoes and clothes. There should be no promiscuous visiting of farms in the infected territories and it would be better if there were none in areas free of infection. Farmers owning livestock in unquarantined areas should take the precaution of placing a protective quarantine on their premises, refusing to allow any stranger to visit them.

BANISHED

Today I fired my angry niece from this my poor abode; I placed her birdcage and valise and sunshade in the road. "You are too modern," I exclaimed, "we never could agree; you may be right, but I'll be blamed if you can live with me. You serve on juries in the courts, and think it not amiss; but I am of the old line sports who balk at things like this. You chase around in overalls upon the public street, and show yourself in turner-halls where Mike combats with Pete. I see you smoking coffin nails, you think your smoking smart; you may be right, but what avails the right to break my heart? I do not like you modern maids who toil not, neither spin, who cuss and spike your lemonade with anti-Volstead gin. I am old-fashioned, I allow, a relic of old days; I wander gently with my cow along ancestral ways. But this poor shack is mine, I wot, from rooftree to the sill, and while I own the hallowed spot I'll run it as I will. And so your baggage I have set outside the garden gate; your shaving kit, your cigarets, your sport togs in a crate." My niece, she listened, not aghast, but with a heartless grin; "You represent," she said, "a past that is too old to skin."—**Walt Mason in the Ohio State Journal.**

⌘ ⌘ ⌘

BACK TO NATURE

Two colored men were standing on the corner discussing family trees.

"Yes, suh, man," said Ambrose, "I can trace my relations back to a family tree."

"Chase 'em back to a family tree," said Mose.

"Naw, man, trace 'em, trace 'em—get me?"

"Well, they ain't but two kinds of things dat live in trees. Birds and monkeys, and you sho' ain't got no feathers on you."—**Judge.**

⌘ ⌘ ⌘

KEEPING FATHER AMUSED

"Are you sure the course is clear?" she whispered sliding down to the arms of her lover.

"Yes," he replied. "I succeeded in boring a hole in the water-pipe. Your father has discovered it and will keep his finger over the hole until the plumber arrives.—**Virginia Reel.**

⌘ ⌘ ⌘

It is evident that oil and dough, when mixed, gum the works.—**Columbia Record.**

THE FRUITS OF POLITICS

"What do you make of those telegrams referring to apricots, peaches, and other kinds of fruits?"

"They have me puzzled," answered Senator Sorghum. "They have spoiled my evenings at home. When my daughter turns the phonograph loose on 'There Are No Bananas,' I don't feel sure whether it's a song or a code message.—**Washington Star.**

⌘ ⌘ ⌘

QUALIFIED

"What we want," explained the employment manager, "is a well-behaved, trustworthy man of high moral character. Do you think you can fill the bill?"

"Yes, suh," replied the negro applicant, "no question 'bout it, suh."

"No?"

"No, indeed, suh. Why, it was on account of my good behavior I done got let out of the penitentiary last week" —**Judge.**

⌘ ⌘ ⌘

EFFECTIVE "MOTTER"

Police Judge—"With what instrument did your wife inflict these wounds on your face and head?"

Michael Mooney—"Wid a motter, yer anner."

Police Judge—"A what?"

Michael Mooney—"A motter—wan o' these frames wid God Bless Our Home in it."—**Cleveland Leader.**

⌘ ⌘ ⌘

THAT GRAND STRUCTURE

English Clergyman—"And when you arrive in London, my dear lady, don't' fail to see St. Paul's and Westminster Abbey."

Fair American—"You bet, I'll rattle these off sure, but what I've been hankering to see ever since I was knee-high to a grasshopper is the Church of England."—**Tit-Bits (London).**

⌘ ⌘ ⌘

THE CRUCIAL POINT

"Is there no hope for my husband—"

"Go on; madame; . . . ."

"Is there no hope, doctor; is there no hope?"

"That depends, madame, on what you are hoping for," said the doctor, reaching for his hat.—**Richmond (Va.) Times-Dispatch.**

⌘ ⌘ ⌘

A JOB TO SUIT

"Guess my girl in college has changed her mind about basketball. She is evidently going in for something more useful."

"How so?"

"Now she writes that she has made the scrub team."—**Louisville Courier-Journal.**

⌘ ⌘ ⌘

NEW SIGN NEEDED

According to a contemp., a New York bachelor girl is starting a movement to have all married men identified by tattoo marks, which is a step in the right direction. Black eyes have come to be too common to afford positive proof of a man's matrimonial status.—**Buffalo Express.**

⌘ ⌘ ⌘

JUST LIKE DAD'S AUTO

Old Lady Visitor—"Did you have a good time in the country—learn to milk cows, etc.?"

Little Tom—"Yes-um—first you catch the cow—take her in the garage —give her some breakfast food and then drain her crank case."

⌘ ⌘ ⌘

UNMASKED

Little Mary was out in the yard the other day when old Tabby came around the corner of the house carrying a kitten by the nap of the neck. "You aren't fit to be a mother," she cried, rushing to the rescue. "You aren't hardly fit to be a father."

⌘ ⌘ ⌘

MAYBE HE MEANT IT

Doctor—"Well, Mr. Johnson, how are you today?"

Mr. Johnson—"Much better sir. The only thing now is my breathing, sir."

Doctor (in a force of habit tone) "Yes-yes, well, we will have to see if we can't do something to stop that."

⌘ ⌘ ⌘

WHEN HARDWARE WAS IN STYLE

Squire—"Did you send for me, my lord?"

Lancelot—"Yes, make haste, bring me a can-opener; I've got a flea in my knight clothes."—**Minnesota Ski-U-Mah.**

HORSE SENSE

Young Lordling—"My word! There goes the prince off a horse again. And he was traveling incognito, too."

Puncher—"Yep! But you can't fool a horse."—**Sun Dial.**

⌘ ⌘ ⌘

THE LINQUIST

Teacher—"Now, Willie, you may tell us what is zinc?"

Willie—"Aw, I know—that's French pronunciation of think."

⌘ ⌘ ⌘

PAINFUL OCCASION

"Well, how did you enjoy your visit to the dentist's?"

"I was bored to tears."—**Boston Transcript.**

⌘ ⌘ ⌘

INTERESTING EXPERIMENT

Fresh—"Say, prof, how long could I live without brains?"

Prof—"That remains to be seen."—**The Guide.**

⌘ ⌘ ⌘

NOT THAT KIND OF AN AUNTIE

Margie (who is a movie fan)—"Did you ever see Oliver Twist, auntie?"

Old Fashioned Aunt—"Hush—child. You know that I never attend any of those modern dances."

⌘ ⌘ ⌘

EASY JOB

A republic is the form of government in which those who will not vote denounce the choices of those who do.—**Boston Herald.**

⌘ ⌘ ⌘

MORE OIL SCANDALS

"What do you suppose the Shenandoah will find at the North Pole?"

"Doubtless a lot of Eskimos with stock in Doc Cook's oil-wells."—**Life.**

⌘ ⌘ ⌘

Those conservatives who predicted that the fair sex would never learn to use the right of suffrage are referred to the fact that twelve women have just been indicted for election frauds in New York.—**Nashville Southern Lumberman.**

⌘ ⌘ ⌘

"We have statues erected to celebrate events which now have no significance," says a writer. So do the Americans. Look at their Statue of Liberty!—**London Opinion.**

⌘ ⌘ ⌘

Up to date all Senator Magnus Johnson has done to help the farmers was to win second place in a milking contest in which there were only two entries.—**Toledo Blade.**

⌘ ⌘ ⌘

A false alarm in New York costs the Fire Department $300. One in Washington costs only so many innocent reputations.—**New York Herald Tribune.**

⌘ ⌘ ⌘

Some politicians who yearned for the White House would now be content with whitewash.—**Vancouver (B. C.) Sun.**

⌘ ⌘ ⌘

We have our moments of depression when we apprehend that we owe somebody an apology for having saved civilization.—**Columbia Record.**

⌘ ⌘ ⌘

It is about time to start an investigation to ascertain why the Congress is not attending to the nation's business.—**Albany Journal.**

⌘ ⌘ ⌘

The great problem is to frame a tax measure that will get sufficient revenue and still get sufficient votes.—**Bridgeport Star.**

⌘ ⌘ ⌘

All that we ask of Congress is taxation without misrepresentation.—**New York Herald Tribune.**

⌘ ⌘ ⌘

The lamb who butts his head against it understands why it is called Wall Street.—**Columbia Record.**

⌘ ⌘ ⌘

In the old days they used to anoint a king with oil; but we doubt if the practice will be popular hereafter.—**Columbia Record.**

⌘ ⌘ ⌘

It looks at this writing as if it would take more than Henry Ford to get the boys out of the oil-wells by election.—**Philadelphia North American.**

⌘ ⌘ ⌘

WET WASH 6 cents a pound. We will call for and deliver. Ukiah Steam Laundry. Phone 702. 6-tfc

IS CLEARING UP

J. J. Hamilton, who was appointed county inspector after the origin of the foot and mouth disease, stated the inspection in Mendocino county of the stock ranches and dairy farms was discontinued following the lifting of the county quarantine several weeks ago. Mr. Hamilton said a survey was made of most of the dairies and stock ranches in the county and that no symptoms were found. Stockmen and dairymen are requested to report any stock disease that may be found in the county to Mr. Hamilton, it was stated. Herb Campbell stage driver from Willits to Garberville, stated motorists were stopped last week at the Humboldt Mendocino county line by Humboldt officials and asked a number of questions regarding the transportation of cattle and other stock.

BOUGHT A THEATRE

Owner Of The State Has Now Entered The Oregon Country

Word was received in Ukiah recently Geo. M. Mann, owner of The State Theatre in Ukiah and the three theatres in Eureka, had purchased The Pine Tree Theatre at Klamath Falls, Oregon, and will conduct the same. If Mr. Mann does as much for Klamath Falls in the way of bettering amusement offerings, as he has in Ukiah, the people of Klamath Falls will be, indeed, fortunate in attracting a showman like Mr. Mann.

TONSILS REMOVED

Dileda Robinson, of Covelo, submitted to an operation for the removal of her tonsils at the Langland hospital yesterday morning.

To the pessimist who inquires if the universe is rational, we venture the opinion that omitting the population, it is.—**Columbia Record.**

⌘ ⌘ ⌘

How Mr. Vanderlip would enjoy a session of the sewing circle!—**Hartford Times.**

⌘ ⌘ ⌘

Well, why shouldn't speech be free? Very little of it is worth anything.—**Stamford Advocate.**

⌘ ⌘ ⌘

No, it wasn't Washington, D. C., that said "I can not tell a lie."—**Alburn Bureau (Lokewood, Ohio).**

⌘ ⌘ ⌘

Just now the kettle could not be blamed for calling the Teapot black.—**New Orleans States.**

⌘ ⌘ ⌘

The great need seems to be a dark horse that hasn't too much to keep dark.—**Windsor Border Cities Star.**

EPH WEISS, the expert optometrist, has equipped a permanent office in Santa Rosa at 113 "A" St., in conjunction with his San Francisco office and will be glad to see his Mendocino County friends and patients.

PILES CURED
Mild Medical Methods
Piles cause Nervousness and Destroy Health. If you have any Rectal Trouble, DO NOT neglect it.
Investigate my remarkable work as a highly specialized physician before subscribing to so-called "Home" cures.
Fistula, fissure, itching and all other rectal conditions except Cancer permanently cured without a surgical operation. My method is painless, requires no anaesthetic and is permanent. There is no confinement in bed, no detention from business. If I fail to rid you of Piles I will refund your fee.
FREE BOOK "Piles Cured by Mild Medical Methods."
DR. G. C. SNYDER
488 Pine Street, Cor. Kearny St.
San Francisco, Cal.
Don't suffer any longer.
Call or write for Book No. U-1.

WE WANT
Prime Chickens
AND WILL PAY
TOP PRICES
Fresh Fish
Regularly Received
Fruits and vegetables received fresh every day—Full lines of smoked meats—Highgrade cheese —Staple and fancy groceries always on hand—
UKIAH FREE MARKET
Next to Palace Hotel State St.
TELEPHONE 174-J

DR. R. S. BLEND
Chiropractor

Your Question And Its Answer

QUESTION—"I am a sufferer with Chronic Appendicitis. I seem to be getting worse and have been advised that an operation is the only thing to save me. Do you advise Chiropractic?"

ANSWER—No matter how nearly imminent an operation seems, you should not submit until you have been examined to learn if Chiropractic can prevent it. How much more pleasant to go to your Chiropractor a few minutes daily than to undergo the ordeal of the operation table, the long days of convalescence, the almost unending expense, the fear and dread and doubt. We advise a thorough Spinal Analysis in your case. It will do you no harm and may save you untold suffering and expense. Chiropractic has proven a blessing in our experience with many cases like yours.

This department is edited and conducted to spread a better knowledge of the value of Spinal Adjustments in correcting the cause of illness. Health queries will be answered, in the order received, if addressed to

Ralph S. Blend, D. C.
Chiropractor
Graduate Los Angeles College
Licensed by State Board of Chiropractic Examiners
Telephone 256
Office & Res. 212 N. Dora St., Ukiah

DR. H. DYBERG
Dentist
Hofman Bldg., Rooms 6-7
Hours 9 to 12 and 1 to 5
Other Hours by Appointment
Phone 249

T. W. WILLIAMS
Painting of All Kinds
Paper Hanging—Graining
Phone 306-J
All Work Guaranteed—Estimates Cheerfully Made. P. O. Box 165, Ukiah, Calif.

Hall's Catarrh Medicine
Those who are in a "run down" condition will notice that Catarrh bothers them much more than when they are in good health. This fact proves that while Catarrh is a local disease, it is greatly influenced by constitutional conditions.
HALL'S CATARRH MEDICINE consists of an Ointment which Quickly Relieves by local application, and the Internal Medicine, a Tonic, which assists in improving the General Health.
Sold by druggists for over 40 Years.
F. J. Cheney & Co., Toledo, Ohio.

New Italian
Grocery & Sausage Factory
IMPORTED - DOMESTIC DELICACIES
A Fine Line of Cheese
L. Colombini, Prop.
247 E. Perkins St., Ukiah, Calif.

YOUR PROPERTY FOR SALE?
Then it should be listed with me.
Do you want to buy a farm or home. Then you should ask to look over my new lists and be shown the properties.
C. A. Bernhard
Preston Building, Ukiah.

A Good Thing - DON'T MISS IT.
Send your name and address plainly written together with 5 cents (and this slip) to Chamberlain Medicine Co., Des Moines, Iowa, and receive in return a trial package containing Chamberlain's Cough Remedy for coughs, colds, croup, bronchial, "flu" and whooping coughs, and tickling throat; Chamberlain's Stomach and Liver Tablets for stomach troubles, indigestion, gassy pains that crowd the heart, biliousness and constipation; Chamberlain's Salve, needed in every family for burns, scalds, wounds, piles, and skin affections; these valued family medicines for only 5 cents. Don't miss it.

1924 EASTER BONNETS

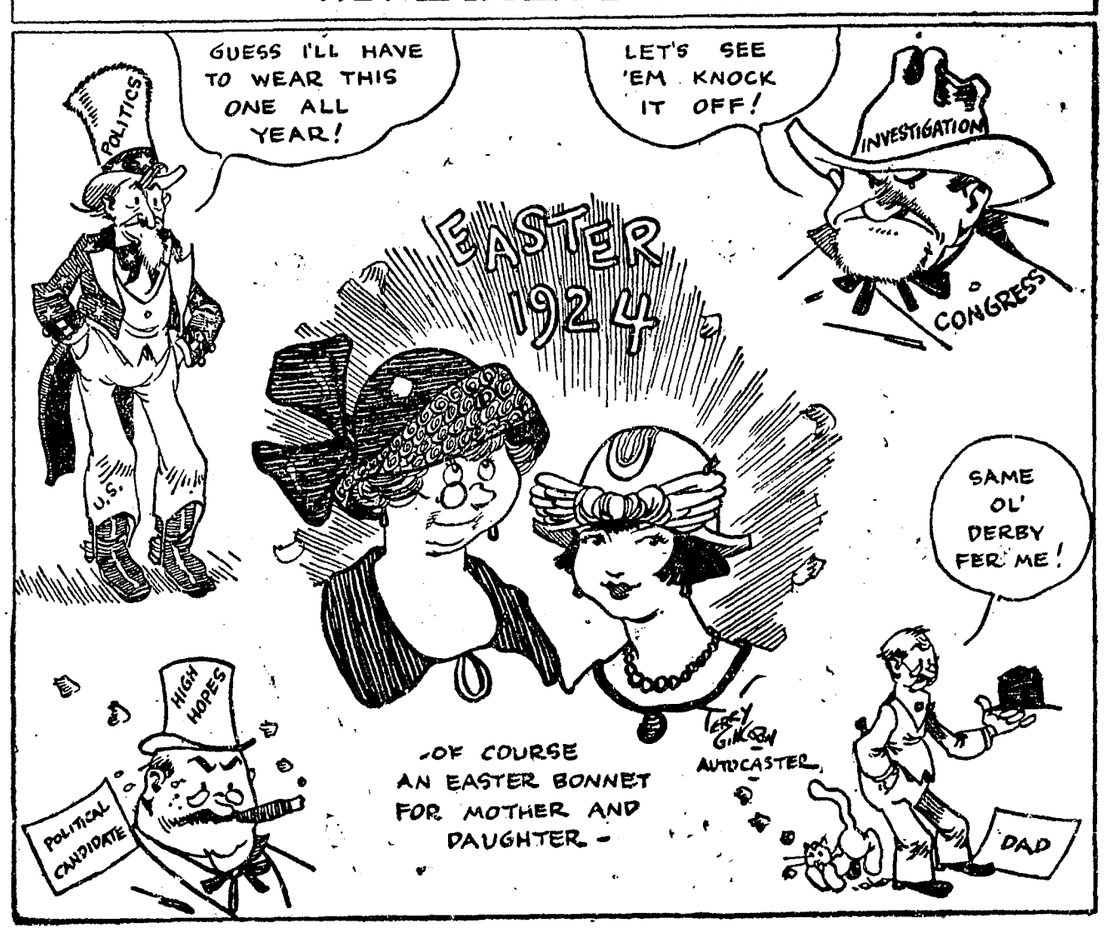

Society and Club Events

By MARIE HINTON REA

LOCAL MATRON IN ROLE OF READER RECEIVES OVATION

At the meeting of the Saturday Afternoon Club last week in their attractive quarters in North State street the literary section of the club presented Mrs. Louis Hildreth in a reading of James M. Barrie's brilliant one-act play, "Rosalind." Mrs. Hildreth ably and artistically presented the delightful story with a nicety of feeling for the emotional and dramatic value that completely captivated her audience. The Ukiah Junior orchestra, under the expert leadership of Music Director E. J. Anderson, contributed to the afternoon's entertainment by a group of numbers including a march, "Pride of Arizona," by Marschell; a characteristic number, "Georgia Girl," by King; Indian intermezzo, "Wyoming Days," by Holmes, and "Royal Palms," an overture by King. The program given by the young players met with great approval and much appreciation on the part of the audience, many of whom were not aware of the splendid progress being made, in a musical way, by Mr. and Mrs. Anderson whose efforts are sure to result in a noteworthy musical achievement for Ukiah. The personnel of the orchestra included Martha Mannon, Cyril and Lilburn Vassar and Trivo Myrhila, violins; Lloyd Cox and Hiller Amstein, cornets; Miss Naomi Mason and Lynn Wessels, saxophones; Miss Ruth Mason, piano; King Guion, clarinet; John Rowe, drums. Two popular members of the club, Mrs. H. L. Preston and Mrs. Hale McCowen, Jr., interpreted Homer Bartlett's "Grande Polka de Concert" in a charming duet. Following the close of Mrs. Hildreth's reading, Miss Marian Handy, graduate in music at Mills College and teacher of music in the Haywards high school, delighted the club with two piano numbers, the first Paderewski's "Theme with Variations" being handled with a brilliancy that bore eloquent testimony of her skill as a pianist. Miss Handy responded to an encore with a composition of Scarlatti.

The program was presented under the direction of the literary section of the club which includes Mrs. F. E. Rea, Mrs. John Meyer, Mrs. E. S. Masters, Miss Conrad, Mrs. Elmer Albertson, Miss Swoboda, Mrs. F. M. Reynolds and Mrs. L. L. Hopkins. The club rooms were effectively decorated in great baskets of huckleberry foliage and iris, imparting a cool and restful air to the pretty interior. The receiving committee, which included Mrs. G. P. Anderson, Mrs. Clarice Fish, Mrs. Guy Redwine, Mrs. P. H. Joseph and Mrs. F. E. Rea, were in charge of the refreshment service at small tables placed about the room. Guests of the afternoon included Mrs. R. J. Prince, Mrs. Cowsert, Mrs. Jack Kirkpatrick, Mrs. Muriel Hensley, Miss Marian Handy, Miss Ruth Mason and a number of out of town guests.

During the business session, over which Mrs. C. M. Fulkerson presided, delegates elected to represent the club at the Asilomar district convention next week were Mrs. C. M. Fulkerson, Mrs. Hale McCowen, Jr., Mrs. Robert Le Baron and Mrs. M. J. Rowe, the latter two ladies being alternates. Another important feature of the business session was the decision of the club to join the General Federation of Women's Clubs which will enable them to send a delegate to the biennial convention which meets in June in Los Angeles.

ELECTS OFFICERS

At the meting of the Parent-Teachers Association held Friday afternoon at the school building the following officers were elected to serve for the coming year: Mrs. Louis Hofman, president; Mrs. W. E. Williams, vice-president; Miss Mary Graves, secretary; Mrs. Hale McCowen, treasurer.

⌘ ⌘ ⌘

Principal and Mrs. C. M. Fulkerson are in Santa Cruz this week, where Mr. Fulkerson is in attendance upon the High School Principals Convention of the state.

KOSMOS CLUB HEARS AN INTERESTING THEME DISCUSSED

Legislation and current events lent theme to the interesting meeting of the Kosmos Club Thursday afternoon at the Saturday Afternoon Club rooms. To supplement the literary program there was an interesting business meeting during which delegates to the San Francisco District, California Federation of Women's Clubs convention were elected. The delegates chosen were Grace Emery and Mrs. Harriet Deering, club president. The convention will be held from April 23 to April 26 at Asilomar.

During the literary hour the Equal Rights bill and the Child Labor amendment were discussed by Mrs. L. H. Foster. Mrs. Arthur Stipp presented a very entertaining paper covering current events of the present and Grace Emery explained much of the profit and interest awaiting the delegates to the biennial convention of the General Federation of Women's Clubs to be held in Los Angeles June 2-13.

The hospitality committee of the afternoon included Mrs. C. D. Atkinson, Mrs. Frank Wegner, Mrs. Lilburn Gibson and Mrs. Belle Day, all of whom presided at the tea tables late in the afternoon. The club rooms were charmingly decorated in an arrangement of lilacs and iris. The meeting assembled a large number of club women. Mrs. Harriet Deering presided.

YOUNG FOLK DANCE

Miss Laura Boring was hostess to a group of young folk Thursday evening at her home in South State street. Dancing was the principal diversion of the evening with a buffet refreshment service. Those asked to share in the pleasure of the affair were the Misses Thelma Jensen, Merle Borjes, Margaret Davis, Gloria Montgomery, Frances Boring, Bonnie Sloper, Margaret Wilson, Myrtle Elliot and Messrs, Jake Updegraf, Billie Benjes, Sam McClellan, Fred Orr, Walter McConihe, Dick Hoenig, Percy Ornbaum, B. Hildreth, Len Michelson, Hiller Amstein, Lynn LaPorte.

⌘ ⌘ ⌘

PYTHIAN SISTERS MET

Friday evening the local lodge of the Pythian Sisters held an interesting meeting in the I. O. O. F. hall. The entertaining program numbers included an impersonation of the Duncan Sisters by Miss Dorothy Todhunter and Mrs. Lillian Nassie. During the business session the lodge was addressed by District Deputy Mrs. H. Jackson of Petaluma. The election of Mrs. Delia Payne to represent the lodge at the state convention to be held in Petaluma in May was confirmed. Ices and cakes were served during the social hour.

⌘ ⌘ ⌘

SCHOOL SET DANCES

The Art Club of the Ukiah high school were hosts to the student body and faculty at a dancing party Friday evening in the ballroom of the I. O. O. F. hall. Under the direction of Miss Yulich, art teacher, the club arranged a very entertaining group of program numbers which were given between dances. The decorations, in keeping with the spirit of the club work, were extremely artistic from the standpoint of color harmony and arrangement.

⌘ ⌘ ⌘

A BIRTHDAY PARTY

Monday afternoon Mrs. T. J. Williams was pleasantly surprised by a group of church friends who invaded her home to celebrate her birthday anniversary. The afternoon was pleasantly passed in music and conversation and a refreshment service.

⌘ ⌘ ⌘

The Misses Elva Wilgus and Margaret Wilson left today for a few days' visit with friends at Santa Rosa.

BENEFIT TO BE STAGED PROMISES TO BE A MUSICAL TREAT

Following close upon the Lenten season will be the concert and dance to be given Friday evening, April 25, in the school auditorium as a benefit for the Ukiah band fund. Sponsored by the women's clubs of Ukiah and every civic organization, the concert should receive generous support from the Ukiah public as the cause is one in which everyone is interested. The event will mark the first appearance of the Ukiah Senior orchestra, the personnel of which is as follows: Violins, Mrs. Edgar Stout, T. W. Maguire, W. S. Van Dyke, Gunner Spjuth; wood-wind, Mrs. E. J. Anderson, M. W. Dalstron; brass, J. W. Maguire, Chris Bruns, Chas. Ray, P. H. Joseph; string bass, Chas. Duncan; drums, Fred Church; piano, Mrs. Mabel Smith; director, E. J. Anderson.

Through the efforts of Mrs. Mabel Smith, Sherman Clay & Co. are sending a Duo Art piano to Ukiah for the concert, and the following San Francisco artists: Mrs. Chas. M. Ware, soprano; Mr. Albert T. Miller, violin; Mr. George T. Huber, tenor. The price of admission is 50 cents, including the dance which will follow the concert.

The program for the evening is as follows:

"Knight Errant," H. L. King—Orchestra.

Sonata, Op. 27, No. 2, "Moonlight," Beethoven—played by Joseph Hoffman.

(a) "Border Ballad," (poem by Sir Walter Scott), Frederick H. Cowan; (b) "The Gypsy Trail," (by Rudyard Kipling), Tod B. Galloway; sung by George H. Hubert; accompaniment on the Duo Art by Uda Waldrop.

"Thais," Massenet—violin solo by Albert T. Miller; accompaniment on the Duo Art by Maurice Dambois.

(a) "My Heart at Thy Dear Voice," (Samson and Delilah), Alfred Saint-Saens; accompaniment on the Duo Art by Coenraad V. Bos; (b) "Mammy's Song," Ware; accompaniment on the Duo Art by Eleanor Shaw—sung by Mrs. Chas. M. Ware.

Frime Friml Suit, Rudolph Frynol—Orchestra.

"Narcissus," Nevin—Orchestra.

"Myself When Young," Liza Lehmann (to words from the Rubaiyat of Omar Khayyam), accompaniment on the Duo Art by Uda Waldrop—sung by George H. Hubert.

"Liebesfreud," Kreisler—played by Albert T. Miller; accompaniment on the Duo Art by Maurice Dambois.

"Yesterday and Today," Chas. Gilbert Spross; accompaniment on the Duo Art by Chas. Gilbert Spross—sung by Mrs. Chas. M. Ware.

Concerto, Op. 22 (Second), Saint-Saens—played by Harold Bauer.

"Songs From the Old Folks," Laks—Orchestra.

BRIDGE CLUB MEETS

Mrs. F. E. Gilmore entertained the members of the Fortnightly Bridge Club at a charmingly appointed party Wednesday afternoon at her home in North State street. Mrs. W. D. L. Held won the pretty score favor. A two-course tea service was enjoyed late in the afternoon.

⌘ ⌘ ⌘

ENJOYING HOLIDAY

Mr. and Mrs. P. H. Joseph, Master Phillip Joseph and the Misses Frances Joseph and Dora Gilmore left Sunday for San Francisco. The two young ladies will enjoy the school vacation with Miss Margaret Thomas, of Berkeley, but Mr. and Mrs. Joseph and son will return home Wednesday.

UNUSUAL NUMBER OF ACCIDENTS REPORTED

Round Valley Mishaps Include Old and Young Folks

(Special Correspondence of The Press)

ROUND VALLEY, April 12.—Our valley has been having some rather warm days for this season of the year.

The pear orchards and other late fruit trees are white with blossoms. The alfalfa is growing by leaps and Round Valley at this season of the year is veritably a Garden of Eden, if not so named. Almost no damage to fruit from frost is reported in our section, the prospect of a good crop of all kinds of fruit being excellent.

Ralph Moore, the Indian who recently assaulted Henry Pete, tried to commit suicide this week by stabbing himself in the breast. It seems the native had again been quarreling with his wife, who left him upon the death of her son. When the wife refused to talk further with Moore, he attempted to kill himself.

Byron Hurt cut his leg seriously while whittling a gun for his young son, Gavin. A doctor had to be summoned to sew up the wound, which will keep Mr. Hurt at home for the present.

Little Louella Lovell, daughter of Mr. and Mrs. Kenneth Lovell, met with a rather painful accident recently when she stepped on a nail.

A son was born to Mr. and Mrs. Andrew Begley, Jr., Wednesday, April 10. Dr. Hogshead is in attendance and all is well.

The local Farm Center held its regular meeting Thursday of this week. The meeting night has been changed so as to give the Farm Advisor more time here in the valley on his visits. He intends spending two days, if possible, and is glad to assist our people in every way. Assistant Farm Advisor Foote and Orval Tadlock, horticultural commissioner, were present from Ukiah and addressed the meeting. Reports from the various committees were heard. Mr. Barton, the efficient principal of the high school, gave an excellent report on our schools, setting forth what is being done in these schools, their needs, and difficulties to be overcome. The foot and mouth disease occupied a prominent place on the program, it being made plain that people can not be too careful in trying keep the disease from getting into our county. It is to be regretted that Mendocino county is not as active as our sister counties along this line. The squirrels are to be poisoned about April 20 or the week following.

Further work is to be done on the cemetery road under the supervision of Henry Cyrus, who was appointed a committee of one to see that the objectionable climb to reach the cemetery was done away with. A good road will be graded around this place.

The county generally accepts our invitation to attend the annual Farm Center picnic on June 1, and unless the hoof and mouth disease situation should prevent, a big crowd and a great time is expected on that date.

The high school has closed for Easter week, when Professor Barton will be away attending the Principal's Convention to be held at Santa Cruz.

Mr. and Mrs. Wendell Grubb, accompanied by Miss Mabel Brothers, who has been their guest for the week, departed Friday evening for a pleasant vacation week in San Francisco. Miss Brothers is the physical instructor in the Lakeport high school.

Miss Ada Keiser will spend the week at her home in Sebastopol.

A dance was given Friday night in the Legion hall by Mayhert Lovell and Dr. Copsey, who furnished the music. There was a good attendance and no dull moments reported.

About 25 young people gathered at the Baptist parsohage for the Christian Endeavor social. A good time is reported as Rev. and Mrs. Hill are pleasing hosts who are always interested in the work of the young people.

The High School Literary Club held its weekly meeting as usual in the M. E. church.

C. C. Cooper has recently purchased the place belonging to Mr. McDonald, who with his son, Murray, will leave for Aberdeen, Wash., as soon as high school closes.

Miss Theresa Lovell, of San Francisco, is visiting the Thompsons.

Miss Vivian Hargrave, daughter of the late Walter Hargrave, of Oakland, is being welcomed by friends and relatives.

Miss Vera Van Dyke, of Ukiah, is a guest of Miss Adele Montague.

Frank and Fred Reed, of Mina, passed through Covelo on their way home from Willits.

Rev. Willey arrived Saturday to begin special meetings in the Baptist church.

The teachers in the Presbyterian Sunday school are busy preparing the children for an Easter program which will be given Sunday night.

Philo Short, of Bell Springs, was here to get his daughter, Christine, who will enjoy the Easter vacation at home.

Mrs. Mayme Brereton was a week-end visitor from the ranger station, where she is teaching.

Miss Alice O'Farrell, one of the high school girls, gave a delightful party this week for the younger set, about 16 guests being in attendance. Dancing and two freezers of ice cream added to the pleasure of the evening.

Young Dick Lightfoot received a broken arm while attempting to crank the family car.

Mr. and Mrs. Frank Brown have returned from Ukiah, whither they went to adopt a bright, pretty little girl of about six years, whose name is Frances.

Mr. and Mrs. Lloyd Brown were in from their mountain home to attend the dance.

THE CITY ELECTION

The city election went off quietly Monday. Only 48 votes were cast, two of which were rejected. Those elected were: Geo. P. Anderson, Percy Handy and L. H. Foster, trustees; Henry Peirson, treasurer; F. E. Anker, clerk. Walter Sandelin, Ed Porter and Elmer Albertson each received five votes for trustees.

EASTER EGG HUNT

The children of the Presbyterian Sunday school will enjoy their annual Easter party Saturday afternoon in the attractive grounds of Glen Eleanor, the country home of Mr. and Mrs. Edgar Dutton and Mrs. Caroline Thomas, south of town. The usual Easter festivities, including an egg hunt through the garden, will be held, in addition to a program of music and readings featuring the Easter season.

⌘ ⌘ ⌘

SON IS BORN

Mr. and Mrs. A. Perelli-Minetti are receiving the congratulations of their friends over the announcement of the birth of a nine-pound son Monday evening at the Langland hospital.

HATS FOR EASTER

Special For Thursday, Friday and Saturday, April 17, 18 and 19, at $6.75 and $7.75

The newest shapes—small and large; the newest materials; most fascinating colors—all with a distinct touch of individuality—are now being shown at The Vogue Shoppe. 45-2c

A CHILD IN PAIN runs to Mother for relief. So do the grown-ups. For sudden and severe pain in stomach and bowels, cramps, diarrhoea

CHAMBERLAIN'S COLIC and DIARRHOEA REMEDY

It has never been known to fail.

CLEVER VAUDEVILLE AT STATE ON MONDAY

Benefit For The Christian Church To Bring 2 Headline Artists

On Monday evening at the State theatre, as a benefit for the Christian church, Mr. and Mrs. Perkins Fisher will offer their big success, "The Half-way House."

What It Is.

"The Half-way House," with Mr. and Mrs. Perkins Fisher, is the title of the most pretentious vaudeville offering the State theatre has provided its patrons this season. It is to be the added attraction with "The Song of Life," which opens a one-day engagement next Monday, April 21.

They Are Clever.

The Perkins Fishers have played the Keith, Orpheum and Pantages theatres for many years, and always have been head-liners. The sketch was written by the famous comedian, Ezra Kendall, and has proved a popular vehicle for Mr. and Mrs. Fisher, who are recognized as actors of extraordinary ability. There are only a few plays or acts that retain their popularity year after year, and "The Half-way House" is one of this kind. It is a charmingly told story that contains a steady current of humor that is rare and appealing. The act, coming as it does with the prestige of many years of success in the larger cities of the country is sure to score a hit with State patrons.

GRAMMAR SCHOOL WON

The grammar school team beat the high school freshmen Saturday in a nine to five game. This is the second time the grammar school boys have taken the high school lads into camp this season.

Foster's Groceteria

SATURDAY and MONDAY SPECIALS

3-lb. can Crisco, per can	73c
Libby's Sweet Mixed Pickles, No. 8 jar	25c
Campbell's Soups (most all kinds) 3 cans	25c
No. 2½ D. M. Melba halves Y. C. Peaches, per can	27c
No. 2 Squat Wellman Pineapple, per can	28c
Campbell's Pork and Beans, 18-oz. can	10c
Creamy Chocolate Candy (you may sample) extra special, per pound	25c
A. B. Gum Drops, assorted flavors, per pound	17c
Jelly Beans, A-1 quality (all candies just in) lb.	18c

See Our Windows For Grocery Specials. Everything in our Groceteria priced very low.

Foster Variety Store

UKIAH CALIFORNIA

Flowers for Easter

Flowers are Spring's messengers, bringing the promise of continued happiness to the joyful Easter Season.

What could be a more suitable Easter gift for mother, wife, sweetheart, aunt, or dear friend than an Easter lily or one of our perfectly cultured plants? The sturdiness and vigor of our potted flowers insure many beautiful blooms over the longest possible period.

PHONE OR CALL 272

UKIAH FLOWER SHOP

110 W. CHURCH STREET

REMOVAL SALE!

!!!EVERYTHING GOES!!!

In less than one week we will move in our new store at State and Church streets. Rather than take chances of breakage and damage in moving we have put our entire stock on sale at a big

Reduction

Just a few of the many bargains listed below

Spring Hats for ladies and children, at 20 per cent reduction. Just in time for Easter.

$1.50 Silk Camisoles	95c
50c Knit Bloomers	29c
$1.50 Silk Hose, in all shades	$1.00
Regular $2.50 and $3.00 Dresses and Aprons—200 to pick from	$1.95
81x90 Pequoit Sheets	$1.80
$2.00 Wash Blouses	$1.29
$1.50 Dress Shirts for men, extra special	98c
$1.25 Lee brand Play Suits	89c
Crockery—6 cups and saucers, large size	89c
In fact, all Crockery, Glass, Tin and Aluminum Ware at 20 per cent off.	
40-watt Globes	20c
Hats and Caps for men and boys	At Cost
Regular 75c and 90c Ties	49c
Suitcases, Trunks and Bags	20 per cent off

A big line of Easter Baskets and Candy—and the price is right on everything

BROKEN DOLLAR STORE

H. C. Denham, *Prop.*

Tom Farrance Badly Hurt In Auto Mishap

Tom Farrance, popular local agriculturalist, suffered painful injuries Friday evening, when the machine he was riding in was struck by a car driven by Harry Bonnifield. Mr. Farrance was enroute to Ukiah and the collision occurred just east of the railway tracks on the state hospital road. Mr. Bonnifield was driving out of a lane and the two cars came together with terrific force. The Farrance car was swung across a ditch in front of the bean cannery, and crashed into the fence. A. R. Thomas, who was at the cannery, was the first to reach the injured man, who was suffering from two fractured ribs and other bodily injuries entailing great suffering. Mr. Farrance was taken to his home, where he is resting as easily as could be expected under the circumstances. Both cars were badly damaged by the force of the collision.

WHOLE COUNTRY

(Continued from page 1)

place an additional tax on gasoline and should raise the motor license fee."

Lauded Senator Handy.

At the close of the address made by Chairman Toy at Fort Bragg he went outside his subject to pay a high compliment, but a deserved one, to Senator F. C. Handy by saying Senator Handy's district had some benefits the like of which sections represented by less effective members of the legislature had not gotten. To the persistent work of Senator Handy Chairman Toy attributed the obtaining of the appropriation to build the highway out of Williams recently.

What Was Accomplished.

What Chairman Toy referred to regarding the work done by Senator Handy toward getting the highway work out of Williams started is this: At the meeting of the State Highway Commission in San Francisco, which was attended by the Board of Supervisors of Colusa county, it was definitely agreed to commence work in the near future on that particular unit of the Tahoe-Ukiah state highway, running east from Williams, Colusa county, to the foothills, a distance of about 10 miles. The board of supervisors of Colusa county will put up $40,000 and the State Highway Commission will match this.

Means A Great Deal.

The action of the highway commission and the Colusa supervisors is of the greatest importance here, as it fastens down the project as originally planned and, with both ends constructed, it will, naturally ensure the completion of the gap, as soon as funds are available. This is by far the greatest cross-state road in California, reaching from the Nevada state line to Ukiah and thence to the Pacific Ocean. The highway commission, Senator Handy found, was very anxious to co-operate in every way possible with the supervisors of all counties.

The project which has just been revived was dead. Senator Handy brought it to life.

Mr. and Mrs. M. H. Iversen and Mr. and Mrs. Taylor McGarvey motored to Laytonville Sunday to look after ranch interests.

If your eyes trouble you, see Dr. J. P. Lowe, the Optometrist, at 208 State street. Maybe a good pair of glasses, properly fitted, would stop the trouble. 45-tfc

FOR SALE—Choice baled green alfalfa hay at $23 per ton. Ukiah Feed & Poultry Co., 620 S. State St., Ukiah, Calif. *

ESTRAY NOTICE

Strayed into pasture, one light brown and white yearling steer; ear marked. Owner can have same on identifying and paying charges.

45-3c E. N. BENSON

POLITICAL ANNOUNCEMENTS

For Assemblyman, Sixth District
(Mendocino County)
C. B. MELVILLE
of Fort Bragg

Announces himself as a candidate for nomination, subject to the will of the voters at the primary election on August 26, 1924.

OUT OF THE GLOOM

Many a Gloomy Countenance in Ukiah Now Lightens With Happiness.

A bad back makes you gloomy.

Can't be happy with continual backache.

The aches and pains of a bad back are frequently due to weak kidneys.

Doan's Pills are recommended for weak kidneys.

So Ukiah citizens testify. Ask your neighbor!

Mrs. J. M. Wilson, 208 Scott St., Ukiah, says: "I had severe pains through my hips and often at night could get no rest because of the misery. I felt tired all the time and had no energy to do anything. I read the accounts of Doan's Pills and got a box and in a short time I could see a great improvement in my condition. After using four boxes every pain was removed and I felt as strong and well as ever. Doan's cured me after other remedies had failed." (Statement given March 12, 1910).

On February 16, 1920, Mrs. Wilson said: "I never miss a chance to recommend Doan's after what they have done for me."

Price 60c, at all dealers. Don't simply ask for a kidney remedy—get Doan's Pills—the same that Mrs. Wilson had. Foster-Milburn Co., Mfrs., Buffalo, N. Y.

"Flaming Youth" Has Featured Life Well

Those who enjoy highly romantic situations laid in an atmosphere of unconventional, exotic merrymaking, will find much to please in Flaming Youth, a picturization of Warner Fabian's daring story of contemporary life, which will be at the State theatre Thursday and Friday.

Treating with life as lived in certain circles of American society, "Flaming Youth" stands out as pure entertainment, and it is also a sermon that could well be heeded by those who are wont to scoff at the conventions. "Flaming Youth" paints a true picture of the age in which we are now living. The recklessness of youth, the madcap craving for pleasure, the abandonment of the conventions and the psychology of the modern young girl who "takes her fun where she finds it"—all these are dramatically drawn in this startling picture featuring Colleen Moore, Milton Sills, Elliot Dexter, Sylvia Breamer, Ben Lyon, Myrtle Stedman and many others.

FERTILIZER PAYS

(Communicated)

Editor Ukiah Republican Press,
Ukiah, Calif.

In your issue of April 9 I notice reference is made to a fertilizer test which I made with sulphate of potash on old vines during 1923, which closes by saying that the discussion brought out the fact that the high cost of fertilizer makes its use for profit somewhat uncertain.

This discussion referred to took place at the Central Farm Center at its last regular meeting, at which time I explained that I had used sulphate of potash at the rate of one-half pound per vine and secured an increase in production of three pounds of grapes per vine over the check plot of unfertilized vines, or over one ton increase of grapes per acre. To be exact, with vines set eight feet apart, giving 680 vines per acre, the increase figures 2040 pounds. I gave the cost of the fertilizer as $40 per ton. That is two cents per pound. When applied at the rate of one-half pound per vine the cost is one cent per vine for fertilizer, or $6.80 per acre. Now any man can easily apply the fertilizer to two acres per day and almost any boy can do the same, therefore the cost of application should not be over $1.50 per acre. Add this to the cost of material and you have $8.30 as total cost, for which I obtained an increase, according to the test made, of 2040 pounds of grapes which at last years price of $55 per ton, it seems to me, could leave no doubt as to the profit. I think those who figured otherwise made some erroneous calculations or failed to understand some of the principal facts.

If you feel so disposed, I shall be pleased to have you publish the foregoing facts.

Respectfully,
P. E. McKINNEY.

Ukiah, Calif., April 13, 1923.

PIONEER PASSES

William Fields Motgomery, Old Time Citizen Answered Last Call

Funeral services were held in Ukiah Tuesday, April 8, for William Fields Montgomery, aged and respected resident of Mendocino county. Mr. Montgomery was born in Oregon and was 69 years old. He is survived by 10 children, seven of whom were here for the funeral. The service was held from the Cleland chapel and interment was in the I. O. O. F. cemetery.

CARD OF THANKS

We desire to express to those kind friends who with sympathetic words and silent tokens of grief expressed with flowers the sympathy felt for us in our late bereavement and loss.

J. J. Walsh, H. W. Walsh, Mrs. H. C. Sloper, Mrs. C. H. Imlay, Mrs. Martin Cavanaugh.

Press Wantads Pay.

BONDED REAL ESTATE BROKERS

The following responsible Real Estate Dealers are bonded and Licensed Brokers and Compose The Ukiah Realty Board:

CLARY & MOFFITT
C. A. BERNHARD.
J. A. WALDTEUFEL
L. L. HOPKINS
W. S. VAN DYKE.
JAMES STITT.

THE LAST WORD IN CLEANLINESS

Will be found in our electrical refrigerator system. All our creams and fountain supplies are kept at a proper and sustained temperature.

Maple Confectionery

OPPOSITE CECILLE HOTEL
UKIAH, CALIF.

FOR OVER 200 YEARS

haarlem oil has been a world-wide remedy for kidney, liver and bladder disorders, rheumatism, lumbago and uric acid conditions.

GOLD MEDAL HAARLEM OIL CAPSULES

correct internal troubles, stimulate vital organs. Three sizes. All druggists. Insist on the original genuine GOLD MEDAL.

Potter Valley Items

(Special Correspondence of The Press)

POTTER VALLEY, April 14.—Miss Lucille Kisler, of San Francisco, is here for a few days visiting Miss Evelyn Walker.

Mr. and Mrs. Lloyd Brush and little son, Marion, and Mrs. Harmon returned to Eureka Thursday. Mr. and Mrs. Robert Brush and Mrs. Della Neil went as far as Laytonville with them.

Mrs. Jim Burris was a Centerville visitor Friday.

Mrs. Jas. Eddie and Mrs. Lena Whittaker were in Ukiah Thursday, serving on the grand jury.

The play, "Prodigal Daughters," was given here Friday night.

The Potter Valley boys played Redwood Valley Sunday. The game was a good one at the start but through a little innocent fun a fight resulted, so the Potter Valley boys called the game off and returned home. The Potter Valley boys' slogan is "Play fair."

Frank Groscup came down from Longvale Saturday so as to attend the Redwood Valley ball game.

Shird Burris is working on Eel river.

Mr. and Mrs. Warner Neil visited Mr. and Mrs. Jess Pickle at Calpella Sunday.

Last Saturday and Sunday were unusually warm for this season of the year.

Leslie Knighten, who has been suffering with blood poison, is getting better.

Mr. and Mrs. L. E. Crawford and son Jack, drove to San Francisco Thursday, returning the forepart of this week.

Frank Sandelin is home from a short visit with his family at Berkeley, after which Mr. Sandelin attended a meeting of the Hotelmen's Association at Petaluma and was present when the fine new hostelry at Petaluma was formally opened.

Three-day sale beginning tomorrow, beautiful line of hats.—Vogue Shoppe. 46-1t

Mayor George Anderson was a hurried visitor to Santa Rosa during the past week.

TRAIN KILLS BOTH HUSBAND AND WIFE

Shocking Tragedy Of Relatives Of Mrs. J. Q. White

Mrs. J. Q. White was called to San Jose last Thursday by the death of her sister, Mary, and brother-in-law, F. A. Wilcox, of Santa Clara. The couple had been in San Francisco and were returning to their home Wednesday night when their auto was struck by a Southern Pacific train at San Bruno.

Sight Was Bad.

Mrs. Wilcox had been operated upon Tuesday to have a growth removed from her eye and the other eye was weakened in sympathy and was closed also. Mr. Wilcox's eyes were weak and he was probably blinded by the bright lights of two autos which were standing on the opposite side of the track. The approach of the train was obscured by a large warehouse.

Trainmen Not At Fault.

The couple were driving at a low rate of speed and the flagman did all in his power to avoid the accident, but neither of them saw the train until it was too late.

Was Prominent Man.

Besides brothers and sisters, Mr. and Mrs. Wilcox are survived by two sons, one of whom is a graduate of the University of California College of Agriculture. The university is using the Wilcox orchards for extensive experiments in the interest of pear culture. Mr. Wilcox was one of the largest pear growers in the state, a member of the board of directors of the California Pear Growers Association and of the California Co-operative canneries.

COUNTY WANTS

(Continued from page 1)

mouth disease and action taken by other states regarding the movement of farm and garden products from California, the director of agriculture called a meeting of Northern California Horticultural Commissioners at Marysville Saturday. The meeting discussed plans to certify origin of shipments. Those present agreed to issue certificates showing articles contained in shipments originated in an area free from the disease; that containers are new and clean, that only new paper or excelsion is used as packing. Livestock will not be certified. Full reports regarding the disease are to be provided before shipments. In case of doubt shippers should consult the state department of agriculture or see the county horticultural agent.

The Local Situation.

Throughout Mendocino county a strong sentiment favoring the taking of every precaution, without creating unnecesary alarm, prevails.

Fort Bragg Facing A Bad Water Shortage

Through the columns of The Advocate, Street Superintendent W. H. Dixon, warns the people of Fort Bragg of the great danger they are facing from a shortage of water. The springs are all low, owing to the dry season, consequently there is very little water in the river. The city has been pumping water in the reservoir for several weeks. They have enough water to supply the household demands of the city, but cannot combat with the waste of water that is going on. On Monday night, during the night the water in the reservoir was lowered six inches, more than could actually be pumped in during the day, and this water was used in sprinklers that were allowed to run all night, leaky toilets, etc. If this wilful waste of water continues, the citizens will soon face a situation wherein they will not have enough water for actual household use.

HAVE A DAUGHTER

Dr. L. K. Van Allen recorded the birth of a daughter to Mr. and Mrs. Archie Broggi in this city Sunday, April 13.

FRANK WILSON IS ILL

F. M. Wilson has been confined to his home this week with illness. He is somewhat improved in condition at the present time.

John F. Ray, whose wife was so seriously injured when she sustained a fall while a patient at St. Helena Sanitarium and out of which accident a $50,000 damage suit grew, was in town from Albion the first of the week.

COAST MAN

(Continued from page 1)

worker until the last vote is counted.

Long Lived Here.

Mr. Melville is a pioneer of Mendocino county, having for many years made his home at Willits, coming to Fort Bragg some 11 years ago to engage in the shingle mill business at this place. He still retains his mill interests, and it was largely on account of his duties in connection therewith he hesitated to enter the race for the assembly, as the active campaign which he proposes to make will take him away from his business for the next three months.

A Sterling Citizen.

Personally, Mr. Melville is all that a good citizen ought to be. He is a member of a number of the leading fraternal organizations and of the board of trustees of the Fort Bragg Community Club, is secretary of the Coolidge Republican Club of Fort Bragg, and is an active and conscientious worker in all church and civic affairs having for their object the betterment of the community in which he resides. Mr. Melville will not only make a strong race for the nomination, but if elected, as he certainly will be if nominated, he will make a representative in the legislature who will work and vote at all times for the interests of the entire county, and The News takes pleasure at this time in endorsing his candidacy.

In what The News says of Mr. Melville, The Republican Press unstintedly joins.

Press Wantads Pay.

HEALTH—COMFORT—ECONOMY

Men will do better work, children will get along better in school, and women will be happier if their SHOES are comfortably REPAIRED. Give a thought to your feet and be able to forget them.

SHACKELFORD
THE SHOE DOCTOR
Opposite Express Office—S. School Street.

R. S. BLEND, D. C.

CHIROPRACTIC
THE MODERN HEALTH METHOD

REMEMBER—Pressure on a nerve at the part of your spine indicated by the arrow is the cause of your disease.

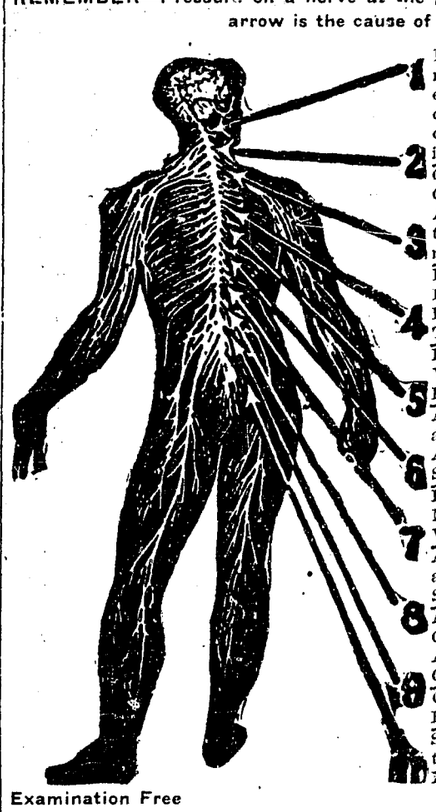

1. Deafness, Eye Trouble, Facial Paralysis, Facial Neuralgia, Hay Fever, Headaches, Insomnia, Melancholia, Neurasthenia, Loss of Memory, Quinsy, Head Noises, Tonsilits, Wry Neck.
2. Catarrh of the Throat, Dizziness, Goitre, La Grippe, Numbness of Arms and Hands, Nervous Prostration, Pain in Arms, Pain in Back of neck and Shoulders.
3. Bronchitis, Palpitation of the Heart, Pain Between Shoulder Blades, Rheumatism of Arms, Various Lung Troubles.
4. Difficult Breathing, Pleurisy, St. Vitus Dance, and Some Forms of Heart Trouble.
5. Anaemic Dyspepsia, Gas in Stomach, Indigestion, Jaundice, Loss of Appetite, Neuralgia of Stomach, Sick Hedaache, Vomiting Attacks.
6. Dyspepsia, Dysentery, Diabetes, Millitus, Fevers, Herpes, Zoster, Worms, Costiveness, Side Ache.
7. Acme, Bright's Disease, Dropsy, Diabetes, Insipidus, Eczema, Polyaria, Swelling of Feet, Uremia.
8. Appendicitis, Backache, Cramps in Calf Muscles, Hernia, Lumbago, Abdominal Neuralgia, Pain in the Groin, Lumbago.
9. Constipation, Cold Feet, Pain in Hips, Paralysis of the Legs.
10. Some Forms of Sciatica, Diseases of the Pelvis, Pain in the Posterior Part of the Thighs.

Examination Free Phone 256

RALPH S. BLEND, D. C.
CHIROPRACTOR
Graduate L. A. C. C.

Office and Residence, Corner Church and School Sts. (Opposite Fire Station)
Hours 9 to 12 A. M., 1 to 8 P. M. House Calls by Appointment

THE UKIAH GRILL
(FORMERLY THE SAN FRANCISCO CAFE)

Will re-open for business north side of the courthouse square about April 23-4.

SANITARY COOKING
COURTEOUS SERVICE
MODERATE PRICES

All of our fixtures and kitchen equipment have been purchased new and we will be in a position to serve the very best meals and short orders.

The Ukiah Grill

STANDLEY STREET UKIAH, CALIF.

Don't Waste Your Money on a Poor-Wearing Paint Job

Have Your Car Gillig Enameled

ANY COLOR IN "8 DAYS"

WEARS TWICE AS LONG AS PAINT
EASY TO KEEP CLEAN—IMPROVES WITH AGE
ALL OLD PAINT REMOVED

A visit to our plant will convince you that GILLIG ENAMEL is far superior to paint

Touring Cars ..... $ 85.00 and up
Sedans ..... $100.00 and up

Gillig Tops

Made of the best material and workmanship and cost no more than any reputable top on the market. Investigate for yourself and get our prices.

GILLIG BROS.
POST AT FRANKLIN ST., SAN FRANCISCO

COMMERCIAL BANK OF UKIAH
Ukiah, California

Directors	Officers
Geo. W. Scott	W. P. Thomas, President
H. B. Muir	Geo. W. Scott, Vice President
L. E. Crawford	A. D. Scott, Cashier
J. C. Johnson	N. Taylor, Assistant Cashier
W. P. Thomas	Mrs. B. H. Miller, Clerk

CAPITAL PAID UP $50,000.00
SURPLUS & UNDIVIDED PROFITS 58,000.00

This Bank Does Both a
Commercial and Savings Business

Interest paid on savings deposits at the rate of 4 per cent per annum. Interest paid every six months.

All persons having banking needs are cordally invited to come and see us.

Learn Autos in Los Angeles

EVERYWHERE in California auto men are wanted. Jobs open for trained mechanics, electricians, battery experts, machine shop men, tire men, shop foreman, garage managers. All earn big pay—$40 to $125 week. You can learn auto business easily and quickly in our big training shops. No previous experience necessary. Any man, of any age can learn. Tools and equipment FREE. Work furnished to earn room and board while learning. Only expense is low tuition. Write for BIG, FREE, 84-PAGE ILLUSTRATED AUTO CATALOG. Explains everything.

FREE AUTO

National Automotive School
Dept. 145 4004 So. Figueroa
Los Angeles, California

Please send me absolutely free of charge, postpaid, your big, illustrated 84-page Auto Catalog.

Name _____
Address _____
City _____

WAS BURIED HERE

Funeral services were held in Ukiah Saturday morning for Mrs. Annie Walsh, mother of Mrs. Harold Sloper, of Hopland. Interment was in the Ukiah cemetery. The services were largely attended by Hopland residents. Mrs. Sloper has the sympathy of many friends in her bereavement.

Mr. and Mrs. C. P. Smith and Mrs. Lee Taylor and son, Jack, left the last of the week for a motor trip to Yuba City, where they will visit relatives for a week.

Mrs. Perle Crawford returned to her home in this city Wednesday of last week after a stay of two weeks in San Francisco where she was under the care of a noted specialist. She was accompanied home by Mr. Crawford and her sister, Mrs. Clarence Ballard, of Los Angeles.

Miss Grace Mathews, of San Francisco, is enjoying a week's visit with her mother, Mrs. J. R. Mathews, of this city.

Miss Edna Reeves, teacher in the Girls' high school in San Francisco, is passing the Easter vacation with her mother, Mrs. T. L. Carothers, of this city.

HEALDSBURG'S TEAM CARRY OFF HONORS

Interesting Contest Is Won By The Sonoma Golf Players

Healdsburg Golf Club players turned the tables on the Ukiah players at Healdsburg Sunday by winning 5 to 3. Ukiah had previously won the match played here, so each club has one victory to its credit.

All Played Well.

Burke and Doolittle, of Ukiah, had an uphill battle with Miller and Strong, but won 1 to 0. Honors were even between Kellogg and Starbuck (former Iowa state champion) of Healdsburg, and Moulton and Brazier, of Ukiah, at the eighteenth hole, but in the play-off this Healdsburg pair won on the twentieth hole only by a phenomenal putt by Kellogg, Healdsburg thus winning 1 to 0. In the match won by Rob Thomas and Graves, of Ukiah, from Hill and Mothorn, of Healdsburg, by a score of 2 to 1, it was also necessary to play additional holes, both teams being tied at the eighteenth, and in this match also a remarkable putt on the twentieth won the match, but in this case it was Rob Thomas who made the play. Grant and Rosenberg, of Healdsburg, won from Ford and Weir, of Ukiah, and this was the only match that was not nip and tuck all the way, but in justice to the Scotch boys it must be said they were out of practice.

Well Looked After.

Local players and their followers, who went to Healdsburg, are loud in their praises of the sportsmanship and hospitality of the Healdsburg club members. The ladies of Healdsburg served a delightful lunch at the club house, and Ukiah people who passed the day at the wonderful golf course report a most enjoyable time.

HOPLAND LOST

The Hopland baseball team was defeated Sunday on the Hopland high school athletic field by the Kelseyville nine. The score was 7 to 2. A large crowd witnessed the game.

PRESBYTERIAN CONGREGATION RECALLS EVENT

Fifty Years Of Life Of Faithful Work Is Remembered

NEW MEMBERS TAKEN IN

Story Of The Church Carpet Is Cleverly Set Forth

The fiftieth anniversary services of the First Presbyterian Church of Ukiah, observed in this city Sunday and Monday, April 6 and 7, marked an important event in local church annals. The first service, held at 11 o'clock on Sunday, was very inspiring.

The church was beautifully decorated for the occasion by a committee including Mrs. A. F. Moulton, Mrs. Charles Kasch, Mrs. E. W. Dutton and Miss Esther Redwine. The sermon was preached by the Rev. B. J. Brittin, of Two Rock, Calif.

New Members Taken.

At 4:00 p.m. a communion service was conducted by the Rev. Edward K. Strong, pastor-evangelist of Benicia Presbytery, at which time five new members were received in the church.

At eight o'clock a union evening service was held with the pastors of three local protestant churches participating in the service. The sermon was preached by the Rev. Elmer E. Ingram, pastor of the First Presbyterian Church of Santa Rosa.

The Monday Program.

On Monday evening, April 7, at 6:30 p.m., the fellowship supper and annual meeting of the church and congregation was held in the banquet room of the I. O. O. F. hall, where a turkey dinner, prepared and served by the ladies of the church, was served to 90 members and friends of the church. Following the dinner came the reports of the departmental heads of the church, including the work of the Sunday school, the Ladies Presbyterian Society, the Brotherhood, the Missionary Society, and the church treasurer's report which showed a splendid financial condition. During the dinner and the reports reading a wonderful atmosphere of good fellowship was apparent.

Historical Sketch.

The Presbyterian Church in Ukiah was organized in the M. E. Church, on the 4th of April, 1874, by Rev. Thos. Fraser, missionary agent of the Presbytery of Benicia. Eleven members joined the organization: Norton Wagenseller, Clara S. Wagenseller, Mary J. Gilmor, Mary D. Barnes, Fannie F. Lamar, Lucinda Reeves, Tapping Reeves, S. C. Florence, Jane B. Florence, G. A. Hocker and Hannah Hocker. Mr. and Mrs. Hocker are the only charter members still surviving. The present church building was erected in 1877-79 and extensive alterations and additions were made in 1910. The manse was erected in 1891-92.

Biblical Story Of The Carpet.

Written much after the manner in which the Bible paragraphs are portrayed, Mrs. J. L. Brown cleverly told of the troubles through which the ladies of the Presbyterian church went before being successful in realizing sufficient money with which to buy a carpet for the church. Mrs. Brown's paper follows:

And it came to pass in the year of our Lord 1919, in the first month of the year, that a certain comely woman, Elizabeth Prince by name, who was sojourning in a distant country, was visited by an angel of the Lord. And the vision said unto her, arise, and go up and make a donation to the church of your youth, which is in the midst of the city of Ukiah, and let the donation be used as a nucleus for a carpet fund, that when many days are fulfilled a carpet of wondrous weave shall cover the floor of the church at Ukiah. Now Elizabeth loved the church where she had worshipped in her youth, and they of the church did love Elizabeth. And she arose, and went up, and did as the spirit bade her, and gave unto the church at Ukiah five pieces of silver, to start a carpet fund. And her husband, being a man of good report, did add five other pieces of silver to the fund.

Now a good woman, living in the city of the Golden Gate, whose name is Alice Barker, being a righteous woman, and just, hearing these things, wrote unto the church at Ukiah, saying, behold, I send you five pieces of silver for the carpet fund, for I was for many years faithful in attendance at the synagogue—and worked and worshipped with you—and I know that the warp and the woof of the old carpet has given way under my much treading. And the women of the church loved Alice Barker for this and for many other good deeds.

Now a comely maiden, whose name is Margaret Smith, who for many years taught little children in the synagogue—journeyed to Ukiah from a distant land, and gave five pieces of silver unto the carpet fund. And the Lord blessed Margaret for her good works, and for her many almsdeeds.

And the women of Ukiah continued steadfast in the faith, and they worked in many and devious ways that the carpet fund might be increased. Now in these days of much toil no murmurings were heard, as the housewifes and widows set about their tasks. And when the heat of the summer was over all the land they marched in great numbers upon the road which leads to the bean cannery—toiling through the heat of the day. And when even was come they each carried home one piece of silver. And many of the brethren who stayed at home and kept the house through the day were wroth that there should be so much labor and so small reward, and they said, let there be no more beansnapping. And it came to pass that the women sought other ways to increase the carpet fund, for they did not forsake the task they had set out to accomplish.

Now an edict went forth that each year, upon the second month of the year, and the 22nd day, the women of the church should attire themselves in festive raiment, and gather themselves together in the market place, where they would exchange their handiwork of fine linens, and all manner of food, for silver. And throughout all the length of the months of the year, there were teas, and food sales and bazaars, and any manner of thing they could do to increase the carpet fund. And the number of cakes they baked did number 10,000—and the number of pies numbered 10,000—and the number of aprons and other handmade articles did number 10,500. And behold, the fund increased steadily, and after many days of labor the chest was found to contain about 600 pieces of silver. And there was great rejoicing throughout the church, and throughout the length and breadth of the land. And it came to pass that a carpet of wondrous weave was bought, and it was laid over the floor of the church with much celebration, and thanksgiving to those who had helped, and to the Lord who had prospered us.

Press Wantads Pay.

WET WASH 6 cents a pound. We will call for and deliver. Ukiah Steam Laundry, Phone 702. 6-tftc

POLITICAL ANNOUNCEMENTS

E. L. WILLIAMS
hereby announces his candidacy for the nomination of
Supervisor 1st District
subject to the decision of the voters at the primary election, August 26, 1924.

E. M. FORD
(Incumbent)
hereby announces his candidacy for the nomination of
Supervisor 2d District
subject to the decision of the voters at the primary election, August 26, 1924.

J. J. THORNTON
hereby announces his candidacy for the nomination of
Supervisor 2d District
subject to the decision of the voters at the primary election, August 26, 1924.

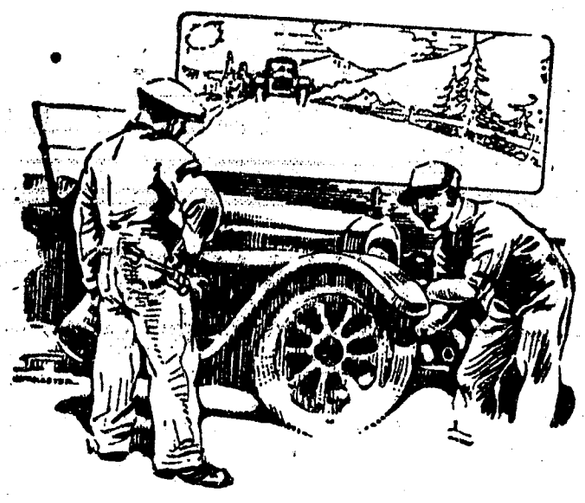

Powerful As Ever--

30,000 miles is this car's record, and its just as powerful as ever. But then, the owner has it overhauled regularly; small parts replaced when necessary, and uses plenty of good oil.

How about your car? Is it as powerful as ever despite its miles. It can be so. An overhauling of engine—carbon removed, valves ground, maybe new piston rings or replacement of small parts slightly worn—and it will have the same old "kick" or "get-there" feeling of old.

Drive around some day for gas and oil—or any other auto necessities. We will tell you honestly if your car needs any adjustments.

GOWAN'S GARAGE
GARAGE AND MACHINE SHOP STATE STREET
(Next To State Theatre)
Telephone 28 -:- Ukiah,, Calif

As Flowers

Spring garments remind one of exquisitely beautiful flowers. Knit blouses like soft peach blooms; frocks like delicate, snowy Easter lilies or colorful as beds of iris. Some of them seem to have the fragility of flowers, too. They require attention and care to keep them always fresh and lovely.

Sending them here for our expert attention insures their daintiness and fresh appearance. Like the dew freshens and revives the flowers, our methods of cleaning enlivens the fabric, adds life and lustre to the most subtle and delicate colors, and keeps your garments always fresh, clean and dainty.

THE FRENCH AMERICAN
CLEANERS & DYERS
MINETTE BLOCK—West Side Courthouse PHONE 169
We Call For Garments

WHEN IN SAN FRANCISCO STOP AT

HOTEL TURPIN
STEAM HEATED STRICTLY FIREPROOF
San Francisco's Most Popular Priced Hotel
FREE AUTO BUS FROM ALL TRAINS AND STEAMERS
Rates from $1.50 per day
FAMOUS PIG'N WHISTLE DINING ROOM IN CONNECTION
LISSNER & IVERSON, Props.
POWELL at MARKET
SAN FRANCISCO

THE Phi Beta Kappa "Key" identifies its owner as having won the highest scholastic honors his university could give him. Just as the "Red Crown" disc identifies a product that has won all motordom's approval for its high standards of quality, of power and of mileage.

RED CROWN GASOLINE

STANDARD of QUALITY
STANDARD OIL COMPANY
(CALIFORNIA)

Don't Let Your Building Plans Be Delayed ! !

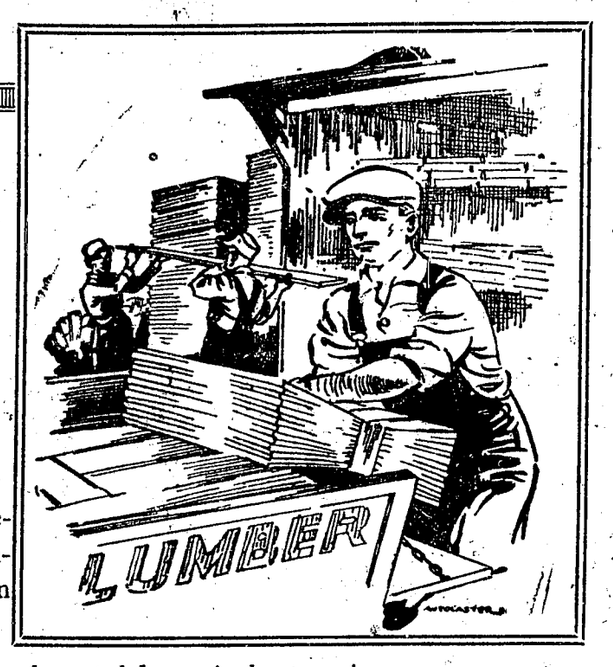

Once again all building records are being surpassed. From all over the country come reports of extensive construction programs.

If you are planning a building job, do not delay. A shortage in some one material might develop and delay completion of your job much later than you had planned.

Our stocks of lumber and all building materials are now complete. These are ideal building days—so order now while prompt deliveries are possible. No matter what your building needs may be, we can supply you.

LUMBER — CEMENT — BRICK
SAND — MILLWORK — LIME
ROOFINGS — TAR — FINISHINGS

Frank LaPorte Builders Supplies
TELEPHONE 42 UKIAH, CALIF.

DON'T WORRY YOURSELF

About it if it needs repairing

"Let George Do It"

GEO. DAVID
Minetti-Wessels Bldg.

CHILDREN WELCOME
LOS ANGELES, CALIFORNIA

HOTEL LEE
WM. B. CLARK, PROPRIETOR
SIXTH AT FIGUEROA ST.
Phones 10743 Pico 1007

AN HOTEL reflecting the comfort of competence, the solidity of substance, the good taste of refinement. Attractive for women alone and to the "whole family." Service, not unlike a well appointed, generously conducted home, without ostentation. Safely patronized and recommended. Commercial-residential.

Location central and unexcelled. Modern European Rates reasonable

GARAGE ADJACENT
Patronage Appreciated

You've tried the rest,
Now try the "BEST"

William BEST Clark, Proprietor.

INSTRUMENTS RECORDED PAST WEEK

April 7, 1924.

DEEDS:

L C Gureton et ux to V C Phillips, R P Brown and V H Pinkerton, dated 11-3-23 Lot 19 in blk 14 of Daugherty's Add to Willits. Rev stamps $1.00.

S A Mullis et ux to G C Codding, dated 3-29-24, Lots 1, 2, 3 and NE¼ of SW¼ Sec 9, T 24 N, R 12 W. Rev stamps $1.00.

Onni Makala to Chas Annola, dated 4-3-24, undiv ½ int in Lots 4, 5, in blk 7, City of Ft Bragg. Rev stamps $1.00.

D Rossotti et ux to A Bandiera, dated 4-4-24, lot in Greenwood. Rev stamp $2.00.

Hale McCoen, Jr (trustee) to C G O'Ferrall, dated 6-30-23, SE¼ of SE¼ Tract 68, NE¼ of NE¼ Tract 67, N½ of NW¼ Tract 64, in T 24 N, R 14 W, subject to mtg. Rev stamps $1.00.

LEASE:

H L McElroy and G A Elwell to Emma S Huse, dated 4-5-24, lower part of two-story bldg on east side of Main St in Willits, known as White House bldg, for term of 3 yrs, monthly rent of $50.

MORTGAGE:

E G Sack et ux to C L Hopkins, dated 4-7-24, property in W½ of SW¼ Sec 10, T 16 N, R 11 W, $1000, 1 yr at 7 per cent.

NOTICE OF SALE:

T C Silverthorne et al to Emma S. Huse, dated 4-5-24, pool room and cigar stand in Willits.

RELEASE OF MORTGAGE:

Coast Nat'l Bank of Ft Bragg to E Kaarlela et ux, dated 3-29-24, releases mtg recorded in book 85, page 113.

DEEDS OF TRUST:

Erick Kaarlela et ux to A H Shafsky et al (trustees), dated 3-29-24, part of NE¼ of NW¼ Sec 9, T 18 N, R 17 W. To secure payment of $400.

Manuel Madera et ux to A H Shafsky et al (Trustees), dated 3-28-24, lots 14,15 in blk G, Weller Add to Ft Bragg and other lot in Ft Bragg. To secure payment of $700.

Chas G Yonce et ux, grantors; E M Downer and W L Ballenger, grantees; Mechanics Bank of Richmond, party of third part; dated 3-17-24; property in Secs 26, 27, 34, T 13 N, R 11 W, and in Secs 1,2, T 12 N, R 11 W. To secure payment of $2000.

CANCELLATION OF MORTGAGE:

Emma S Huse to Wm Pratt, cancels mtg in Bk 90 page 166.

April 8, 1924.

DEED:

W H Badger to Annie Badger, dated 4-7-24, Lot 8, blk 63, Fort Bragg.

DECREE OF DISTRIBUTION:

Estate of Rachael L Endicott to G W Endicott, Callie Schwartz and G E Endicott, dated 4-4-24; distributes an undivided 1-3 part of Lot 8, blk 3, town of Willitsville.

MORTGAGE:

H Johnston et ux to Com'l Bank of Ukiah, dated 3-18-24; lots 3, 4, blk D, Ukiah N Add, $500, 1 yr at 7 per cent.

HOMESTEAD:

Chas Josephson, dated 4-5-24; SE¼ of NW¼ Sec 4, T 18 N, R 17 W. Value $5000.

ASSIGNMENT OF MORTGAGE:

Edward R Alden to M H Iversen, dated 4-3-24; mtg made by F A Wertz et ux and of record in bk 96, page 156.

CHATTEL MORTGAGE:

Wm Ray et ux to Ft Bragg Com'l Bank, dated 2-14-24; 45 cows, 21 steers, 25 heifers, 20 yearlings. $1000.

RELEASES OF MORTGAGES:

Ft Bragg Com'l Bank to S Usitalo et ux, dated 4-3-24; releases mtg in book 88, page 244.

Mary E Hampton to A J Nutter, dated 4-5-24; releases mtg in book 92, page 59.

HONORABLE DISCHARGE:

Terrel L. Duncan, from U S army, dated 12-21-18.

April 9, 1924.

DEEDS:

H W Wakefield to H Aronsen, dated 3-12-24; property in Sec 29, T 17 N, R 11 W.

DEED UNDER FORECLOSURE:

R R Byrnes, Sheriff, to A C Van Houten, dated 10-29-23; SE¼ of Sec 30, T 21 N, R 13 W.

ORDER CONFIRMING SALE OF REAL ESTATE:

Harriet A Davis Est to E C Kruger, dated 4-7-24; property in T 19 N, R 14 W.

COMMISSIONERS CERTIFICATE OF SALE ON FORECLOSURE:

Union Lumber Co, plf, vs F E McFaul, admr, et al, dfds; dated 4-5-24; S½ of SE¼ of Sec 35, T 21 N, R 17 W.

CHATTEL MORTGAGE:

A C Gould to E P Thurston, dated 5-9-24; personal property in main residence of the La Cima ranch south of Ukiah, consisting of furniture, floor coverings, cooking utensils, Victrola and records, clocks, dishes, etc., $1000, one day after date, 7 per cent.

CANCELLATION OF MORTGAGES:

A B Willis to N Cocking, cancels mtg in book 15 of chattel mtgs, page 306.

Katherine Farnham to C B Mast, cancels mtg in book 85, page 184.

April 10, 1924.

PATENTS:

U S A to Geo Rector, dated 4-20-92; in Sec 31, T 13 N, R 13 W.

SHERIFF DEED:

R R Byrnes to J E Shain, dated 5-10-24; in Sec 31, T 13 N, R 13 W.

MORTGAGES:

M L Heckendorf to E C Bartlett, dated 5-2-24; property in Yokayo Rancho, $1200, 1 yr at 6 per cent.

F L Allen et al to C J Garsey, dated 5-10-24; property in Yokayo Rancho, $1200, 1 yr at 7 per cent.

RELEASE OF MORTGAGE:

Glen Blair Redwood Co to J H Beal et ux, dated 3-31-24; releases mtg in book 74, page 334.

CANCELLATION OF MORTGAGE:

P H Golke et ux to Svgs Bk of Mendocino County, cancels mtg in book 95, page 46.

April 11, 1924.

DEEDS:

G Lucchesi et ux to A Martinelli et ux, dated 4-9-24; property in Ukiah. Rev stamps 50c.

G Lucchesi et ux to L Giusti et ux, dated 4-9-24; property in Ukiah. Rev stamps 50c.

Alice S Anderson et vir to Mamie G Pina, dated 3-29-24; SW¼ of Lot 57, Sec 29, T 23 N, R 12 W.

J E Smith to Jack Fanosoff, dated 4-2-24; Lot 17 in blk 3 Fort Bragg. Rev stamps 50c.

DECREE:

Est M D Gray to Mary Rosilla Gray, dated 4-11-24; easterly portion of Lots 13, 14, 15, 16, 17, 18, B & P Add to Ft Bragg, also other property in Ft Bragg, and mtg recorded in book 83, page 377.

MORTGAGES:

L Giusti et ux to G Lucchesi, dated 4-10-24; lot in Ukiah, $100, 1 yr, 6 per cent.

G Martinelli et ux to G Lucchesi, dated 4-10-24; lot in Ukiah, $$1150, 2 yrs at 5 per cent.

Carlton E Purdy et ux to Com'l Bank of Ukiah, dated 6-1-23; E½ of SW¼, NW¼ of SW¼ Sec 32, T 15 N, and Lot 2, Sec 5, T 14 N, all in R 11 W, $1200, 1 yr at 7 per cent.

RELEASE OF MORTGAGE:

Coast Nat'l Bank of Ft Bragg to J E Erickson, date d4-5-24; releases mtg in book 74, page 232.

BILL OF SALE:

H A Sisson to R D Day et ux, dated 4-4-24; 1285 stock sheep with various marks.

BUILDING CONTRACT:

For the erection of 3-story building at Willits for G Vancleemput.

April 12, 1924.

ORDER CONFIRMING SALE OF REAL ESTATE:

Est John J Busch to James Eddie, dated 4-11-24; N½ of NE¼ of NE¼ of Sec 12, T 17 N, R 12 W. Price $2500.

DEED:

Elizabeth Huber to Robert Huber, dated 3-19-24; NE¼ of SE¼ Sec 34, N½ of SW¼ and SE¼ of SW¼ Sec 33, T 22 N, R 13 W.

CHATTEL MORTGAGES:

C W Jamison to Robert Huber, dated 3-19-24, 37 cattle, 130 hogs with increase, $650, 6 months, 7 per cent.

C W Jamison to Elizabeth Huber, dated 3-19-24; same property, $600, 6 months, 7 per cent.

C W Jamison to M H Iversen, dated 3-288-24; same property as in above two chattel mtgs, $250, 6 months, 7 per cent.

Woman's Statement Will Help Ukiah

"I hated coking because all I ate turned sour and formed gas. I drank hot water and olive oil by the gallon. Nothing helped until I used Adlerika." Most medicines act only on lower bowel but Adlerika acts on BOTH upper and lower bowel and removes all gas and poisons. Excellent for obstinate constipation. Helps any case gas on the stomach in TEN minutes. For sale by Morris Drug Company.

Press Wantads Pay.

H. L. BERGSTROM
BUILDING CONTRACTOR
Ukiah Planing Mill
Phone 115-R
Bungalows, Ready Built and built to order.
Plans and Estimates Furnished.

MORTON HOMELIKE REASONABLE HOSPITAL
Our expert doctors and surgeons, excellent food, and quiet surroundings bring you real health.
1635 PINE STREET, SAN FRANCISCO, CALIF.

Telephone 24-J — Hats Cleaned and Blocked

UKIAH CLEANERS & DYERS

Ladies and Gent's garments Cleaned and Dyed at moderate prices.

110 SCHOOL STREET

Former Christian Science Hall—Next to Our Old Location

FANCY FRENCH DRY CLEANING AND DYEING

TWO TO-NIGHT
for loss of appetite, bad breath, coated tongue, biliousness,
Without griping or nausea
CHAMBERLAIN'S TABLETS
Set your liver right—only 25c

HOTEL SUTTER
San Francisco
Management Geo. Warren Hooper.
A Popular Priced, Fireproof Hotel, centrally located and noted for its excellent service and unexcelled appointments.

Telephone 215
KEITH C. EVERSOLE
ATTORNEY-AT-LAW
Practice in all State and United States Courts
Marks Bldg. Ukiah, Cal

PAYNE'S SHOE HOSPITAL
FOR MEN'S WORK SHOES
BOYS SCHOOL SHOES
Repairing Satisfactorily Done
Next to State Theatre
UKIAH, - - CALIFORNIA

four MORE cigarettes 111 "ONE ELEVEN" 24 for 15¢

LONG BILL IS ALL RIGHT HE INFORMS PETE

Round Valley Native's Predictions About Nature Sound

HE FEARS A DRY SEASON

Tells Pinoleville Man Cattle Situation Is Not Good

It has been some time singe Long Bill has written Still Pete and the Pinoleville Indian was becoming alarmed at the non-receipt of a letter. However, fear was dispelled Monday when Pete got the following interesting communication regarding matters at Round Valley from Bill:

Long Bill's Letter.
(Special Correspondence of The Press)
COVELO, April 5, 1924.

Mr. Still Pete,
Pinoleville, Calif.
Friend Pete:

I write and write, you never answer nothing, thats reason call you Still Pete. Must be den up, same as a bear, I think. But today I ride out over range, and I notice Spring coming everywhere; buckeye and black oak leave out on them warm hillside, all little white flower on plains smell like vanilla ice cream, little lamb baa on Dave Johnson range, young rabbit play in brush along foothill, and I tell old Baldy, "Spring come sure now, maybe Pete come alive again, I going write anyway find out."

This been awful dry winter here, Pete. Never rain much, long time. Same time when rain nights, next day North wind blow, dry all up. Last week pretty good, nice warm showers, some sunshine, grass grow little bit.

Every body cow got bull calf, some um got two. Well, that good for beef, cause might come beef crop be short this year count them foot and mouth sickness, same as that quarantine disease our people had around Christmas. I thought that quarantine came in throat, but seems like get it in the foot too.

Everybody have to keep stock on own place, cant stray nothing. Same way dogs. Awful still in Covelo one week. No disease here yet. I hear they kill lotsa cattle and hogs down below.

Going be lotsa manzanita berries this year. Chaparral all in bloom too. Old Mill road smell just like honey. Somebody got new kind bees on Reservation, branded "R" on left wing. I seen it myself.

Too soon tell about acorn yet; might this be good year. Two year now never acorn much.

Good many salmon come up North Fork, but water all time too low, never spawn yet, just there waiting. Some them fellas went out to bridge, stay three four days last week, thats what they tellit me.

Our people got new schoolhouse, right next churchhouse, look good, got good teachers too. All home folks too, thats more better for us, than strange ladies from below, think all Indian look like them copper cent.

Old woman play grass game lots this winter, sometime lucky, sometime lose, too much stay up nights, I get tired, so tellit I got new game I teach you and Baldy. She say all right, whatsa name that game? "Sidehill golf," I tell it. Play it with barbwire, and 2 hammers. Whats Baldy do with hammer? like that she say. Baldy never do nothing hammer, he pull sled with wire, and you drive him, same time drive staple when I sayit. That all good and we fence that big rough good till Baldy got scare, he run off, unwind that barb wire, scratch old woman pretty bad. Grass game god enough for me, she say. You get nother driver.

Uncle Sam going do mail-order business now, I hear. Move agency to other side, Sacramento, after hop-picking. Going sell some land those old people too I hear.

All them small boy commence riding calf, think about Rodeo that Fourth day. Going to hold it down in Rohrbough field this year. Be sure and come, bring Tin Eye. Write soon Pete.

Your friend,
LONG BILL.

B. L. CLELAND
Furniture, school supplies
Undertaking, Embalming
Alberteon Bldg. UKIAH

W. E. Crawford Res. 230 Ford St. Tel. 310 M. — E. C. Baker Res. 543 Dona Av. Tel. 257 W
Crawford & Baker
CONTRACTING BUILDERS
Plans and Estimates Furnished
UKIAH, CALIF.

More than just a stopping place: a central point from which you enjoy most thoroughly all San Francisco's attractions.

Post St. at Stockton
SAN FRANCISCO
SAN FRANCISCO, CALIF.

STOPPING STOCK

Every precaution is being taken to prevent the introduction of the hoof and mouth epidemic in Cloverdale and the surrounding country. So far, no cases have appeared, Tom Willis and J. McGintsey, of the State Department of Agriculture, are stationed at McCray's homestead, on the Redwood Highway, and all teams, stock and automobiles, containing dogs or any other animals, are stopped and not allowed to go into Mendocino county.

NOTICE OF ASSESSMENT

Carbon Fuel and Products Company, 402 Plaza Building, Oakland, Alameda County, California.

Notice is hereby given, that at a meeting of the Directors held on the 9th day of April, 1924, an assessment of ten cents per share (par value $1.00) was levied upon the subscribed capital stock of the corporation, payable immediately to the Secretary of the Corporation at its office, No. 402 Plaza Building, 506 Fifteenth Street, in the City of Oakland, County of Alameda, State of California. Any stock upon which this assessment shall remain unpaid on Saturday, the 14th day of June, 1924, will be delinquent and advertised for sale at public auction, and, unless payment is made before, will be sold on Monday, the 7th day of July, 1924, to pay the delinquent assessment, together with costs of advertising and expenses of sale.

By order of the Board of Directors.

J. LEONARD ROSE,
Secretary of the Carbon Fuel and Products Company, 402 Plaza Building, Oakland, California.

46-5c

Ready to Paint?

YES? Then come the questions—what colors or shades?—which will harmonize? — what shall I select?

Solve these questions by consulting a Fuller dealer. He is supplied with the *color cards* and *charts* you need to make a satisfactory selection of paints.

And, perchance, he lacks a certain one, he can get it it within 24 hours from the nearby Fuller Wholesale Branch. You can depend on Fuller dealers as you can on Fuller Products.

Write for FREE book "Home Painting." Its full of helpful painting information.

FOR ANY FULLER PRODUCT CONSULT THE NEAREST FULLER DEALER:

Barker Hardware Co.

W. P. FULLER & CO.
301 Mission Street, San Francisco
21 Branches in Pacific Coast Cities
FULLER
PAINTS VARNISHES
PIONEER WHITE LEAD
2424

NOTICE OF COMMISSIONER'S SALE OF REAL AND PERSONAL PROPERTY ON FORECLOSURE OF MORTGAGE.

No. 10,014.

In the Superior Court of the State of California, in and for the County of Mendocino.

R. D. Weldon, as Executor of the last will and testament of the Estate of Thomas Jackson Weldon, also known as T. J. Weldon, deceased, plaintiff, vs. Oscar Housen and John J. Higgins, defendants.

Under and by virtue of a judgment and decree of foreclosure made and entered in the above-entitled court, in the above-entitled action, on the 28th day of March, 1924, in favor of the above-named plaintiff and against said defendants, for the sum of three thousand three hundred thirty-eight dollars and fifty-four cents ($3338.54), besides interest and costs, which said judgment and decree was on the 1st day of April, 1924, recorded by the Clerk of said Superior Court in judgment book number 14 of said Superior Court, at page 160 thereof, and, under and by virtue of order of sale issued out of said court I am commanded and required to sell at public auction, in the manner prescribed by law, all that certain real and personal property situated in the County of Mendocino, State of California, described as follows, to-wit:

REAL PROPERTY

All that certain lot, piece, or parcel of land situated in the Town of Ukiah City, County of Mendocino, State of California, and bounded and described as follows, to-wit:

Commencing at an iron pin at the intersection of the North line of Clay Street with the West line of Thompson Street, as said streets are delineated on a map or plat of the said Town of Ukiah, on file and of record in the office of the County Recorder of said Mendocino County, thence Westerly and along the Northerly line of Clay Street a distance of Two Hundred (200) feet to the Southeast corner of the lands hereinafter described, and being the Southwest corner of the lands of Fred Gowell and the point of beginning; thence from said point of beginning Northerly and along the Westerly boundary line of the lands of said Fred Gowell a distance of one hundred and ninety (190) feet; thence Westerly and parallel with the Northerly boundary line of said Clay Street and along the Southerly boundary line of the lands of A. T. Moore, a distance of two hundred and forty-eight (248) feet; thence Southerly and parallel with the Westerly boundary line of the lands of Fred Gowell, aforesaid, a distance of one hundred and ninety (190) feet, to the Northerly boundary line of said Clay Street; thence Easterly and along the Northerly boundary line of said Clay Street a distance of two hundred and forty-eight (248) feet to the point of beginning, together with all and singular the tenements, hereditaments and appurtenances thereunto belonging or in any wise appertaining and the reversion and reversions, remainder and remainders, rents, issues, and profits thereof.

PERSONAL PROPERTY

Two iron bedsteads, 3 mattresses, 2 bureaus, 1 commode, 1 kitchen stove, 1 heating stove, 1 china closet, 1 rosewood stand for china, 1 small marble top table, 1 extension dining table, 2 kitchen cupboards, 1 leather chair, 6 dining room chairs, 3 rockers, 4 carpets, bedroom, parlor, s. r., 1 lounge, 8 tea towels, 11 soup dishes, 4 saucers, 5 vegetable dishes, 6 glass sauce dishes, 2 cream pitchers, 3 sugar bowls, 1 roaster, 2 bath towels, 3 table cloths, 17 napkins, 10 hand towels, 2 table covers 7 sheets, 7 pillow cases, 5 blankets, 3 comforters, 3 bed spreads, 5 pillows, 6 knives, 6 forks, 5 soup spoons, 20 tea spoons, 11 table spoons, 1 berry spoon, 1 butter knife, 2 sugar spoons, 11 mush dishes, 15 sauce dishes, 29 plates, 9 cups, 23 glasses, 1 spoon holder, 1 syrup pitcher, 1 platter, 6 pans, 2 colinders, 8 kettles, 1 grater, 1 wash pan, 2 tea pots, 3 cake pans, 3 dish pans, 2 frying pans, 1 wash boiler, 1 ironing board, 7 napkins, 4 tea towels, 5 hand towels, 1 sheet, 2 milk pitchers, 1 mixing bowl, 9 kettle covers, 12 fish plates, 1 egg beater, 1 meat saw, 1 coffee pot, 2 pit pans, 1 hotcake platter, 2 bowls, 1 wash tub, 1 wash board, 1 electric iron, 5 pillow slips, 6 bath towels.

Public notice is hereby given that at 10 o'clock a. m., on Saturday, the 3rd day of May, 1924, at the front door of the house located upon the above described real estate commonly known as 1018 West Clay Street, Ukiah, California, at Ukiah, Mendocino County, State of California, I will in obedience to said judgment, decree and order of sale, sell at public auction, for cash, lawful money of the United States of America, to the highest and best bidder, the above described real and personal property to satisfy said judgment and decree, together with interest thereon and costs of sale.

Dated at Ukiah, this 8th day of April, A. D., 1924.

GEO. REDWINE,
Commissioner appointed by said court, under said judgment and decree. 45-4c

NOTICE OF DISSOLUTION OF CO-PARTNERSHIP

Public notice is hereby given, that the partnership formed by Roy K. Faught, Albert Brown, and Berry Faught, and engaged in the business of manufacturing lumber and other building materials, and doing business under the style and name of the Anderson Valley Lumber Company in the County of Mendocino, State of California, has been dissolved by the mutual consent of the partners, and that all debts due said Anderson Valley Lumber company shall be paid to Roy K. Faught and Berry Faught, and they shall pay fully all of the debts of said partnership.

ROY K. FAUGHT
ALBERT BROWN
BERRY FAUGHT

44-3-c

SUMMONS

In the Superior Court of the State of California, in and for the County of Mendocino.

George H. Wyckoff, and Edna E. McClendon, Plaintiffs, vs. Thomas D. Baldertson, Selmar Wurtenberg, Helen Wurtenberg, Jacob D. Wurtenberg, David S. Wurtenberg, Abe H. Bailey, Frederick Niepp, F. Niepp, Mary J. Lewis, Charles C. Shattuck, Emanuel Jose, Maria E. DeWolf, E. R. Worth, Belle Lynch, B. F. Forsythe, John H. Hildreth, J. H. Hildreth, J. London, Adelaide London, F. W. Green, W. W. Moore, D. R. Cramer, Joel B. Wheaton, and "also all other persons unknown, claiming any right, title, estate, lien or interest in the real property described in the complaint adverse to plaintiff's ownership or any cloud upon plaintiff's title thereto." Defendants.

Action brought in the Superior Court of the State of California, in and for the county of Mendocino and the complaint filed in the office of the Clerk of said County of Mendocino.

Mannon & Mannon, attorneys for plaintiffs.

The People of the State of California, send greeting to: Thomas D. Balderston, Selmar Wurtenberg, Helen Wurtenberg, Jacob D. Wurtenberg, David S. Wurtenberg, Abe H. Bailey, Frederick Niepp, F. Niepp, Mary J. Lewis, Charles C. Shattuck, Emanuel Jose, Maria E. De Wolfe, E. R. Worth, Belle Lynch, B. F. Forsythe, John H. Hildreth, J. H. Hildreth, J. London, Adelaide London, F. W. Green, W. W. Moore, D. R. Cramer, Joel B. Wheaton, and "also all other persons unknown, claiming any right, title, estate, lien or interest in the real property described in the complaint adverse to plaintiff's ownership or any cloud upon plaintiff's title thereto." Defendants.

You are hereby directed to appear and answer the complaint in the action entitled as above, brought against you by the above named plaintiffs George H. Wyckoff and Edna E. McClendon, in the Superior Court of the State of California, in and for the county of Mendocino, within ten days after the service on you of this summons, if served within this county, or within thirty days if served elsewhere.

And you are hereby notified that unless you appear as above required the said plaintiffs will take judgment for any moneys or damages demanded in the complaint, as arising upon contract, or will apply to the court for any other relief demanded in the complaint.

The object of this action is to determine the adverse claims to and the clouds upon the title to the real property particularly described in said complaint and hereinafter described, and to obtain a judgment and decree of this court adjudging and decreeing that said defendant and each of them has no adverse claim to the hereinafter described real property or to any part or portion thereof and the said plaintiffs claiming that they and their predecessors in interest have been the owners in fee simple and in the actual, exclusive and adverse possession of said real property continuously for more than twenty years next immediately prior to the filing of the complaint in this action claiming to own the said real property in fee simple against the whole world, and that they have paid all taxes of every kind levied and assessed against said real property during the period of five years continuously next preceding the filing of the complaint in this action, and also that said plaintiffs and their predecessors in interest have paid all taxes heretofore levied and assessed against the said property, described in said complaint to which complaint reference is hereby made, for further particulars.

That said action is brought under and pursuant to the provisions of section 749, 750 and 751 of the Code of Civil Procedure of the State of California.

Said real property is described in the said complaint as follows: that said real property is situate, lying and being in the Town of Calpella, County of Mendocino, State of California and is bounded and more particularly described as follows, to-wit: Commencing at a point marked "D" as shown on map of Lot 108 and other lands of Healey's Survey and Map of Yokayo Rancho, filed in the office of the County Recorder of said County in book 1 of Maps at page 83 thereof, thence East 2253.90 feet to a point from which a white oak tree marked W. P. R. E. D. bears N. 23 degrees 30 minutes E. and is 55.44 feet distant, thence S. 35 degrees 30 minutes W. 211.86 feet to a point on the east line of the California State Highway which said point is 172.30 feet northerly from a concrete monument on said east line marked Engineer's Station 343 plus 89.20 thence S. 16 degrees 4 minutes W along the east line of said State Highway 763.33 feet to the point of beginning, thence along the exterior boundaries of the premises hereby described S 16 degrees 40 minutes W 200.15 ft., thence S. 73 degrees 40 minutes E. 154.34 feet, thence N. 14 degrees 40 minutes E. 201.90 feet, thence N 74 degrees 19 minutes W. 147.30 feet to the point of beginning.

Also, commencing at a point on the east line of said California State Highway at a point 848.03 feet southerly from the said concrete monument on said east line marked Engineer's Station 343 plus 89.20, thence N. 74 degrees 23 minutes W. eight-tenths feet to point of beginning, thence S. 16 degrees W. 301.40 feet, thence S. 73 degrees 40 minutes E 308.4 feet, thence N 16 degrees 4 minutes E. 305.25 feet, then N. 74 degrees 23 minutes W. 308.8 feet to the point of beginning, excepting from the premises in this paragraph described that portion thereof described in deed from Wiley English to California Northwestern Railway Company, recorded in book 78 of Deeds at page 375, Mendocino County Records.

Given under my hand and the seal of the Superior Court of the State of California in and for the county of Mendocino, this 27th day of February, 1924.

W. H. PRATHER, Clerk.
By BEVERLEY BROADDUS, Deputy Clerk. 41-10c

Want Ads

For Sale

THREE Shepherd dogs, one year old; well broke for sheep. Inquire of Bruce Walker, Potter Valley, Calif. 46-3p

PRACTICALLY new and up-to-date piano; walnut case; price reasonable. Phone 317-W, Ukiah, Calif. 46-1c

FOR SALE OR TRADE—Three goats, two females; one is fresh. Would like to trade for chickens. Inquire "Goats," care The Republican Press. 46-1p

TWO good fresh milch goats for $5 apiece. Apply J. H. Swift, taxi driver, phone 246-W. 46-1p

TWO New Zealand male rabbits, one year old; cheap, to sell at once. Write R. F. D. route Box 660. 46-1p

FOR SALE OR TRADE—Modern five-room house, double garage; one lot; close in. Paved street, near high school and Junior College. Want property in or near Ukiah. L. W. Selby, Fullerton, Calif. 46-3p

BERKSHIRE and Poland China cross young sows with pigs. Romer Vista Stock Farm, Ukiah. 46-2c

ONE-TON G. M. C. truck, nearly new; bargain for quick sale. Inquire of Floyd Banker, Ukiah Auto Supply Co. 46-3p

AN enameled six-hole range, with reservoir, warming oven and pipe connection; in good condition. Call 603 Holden St., Ukiah, Calif. 45-2p

FIRST-CLASS grape rootings and vines, Carrignane especially. Frank Lolinis, Box 420, Redwood Valley, Calif. 45-3p

MODERN, substantial home residence, attractive surroundings; only three blocks from State St.; newly painted, hardwood floors, stationery tubs, garage; including large lot in rear, with 50-foot frontage on Pine St.; will sell reasonable. Inquire at Press office. Will make terms. 45-6c

BARGAIN 1920 Chevrolet truck. In good condition. Inquire of G. A. Johnson, 206 North School St., Ukiah. 43-3-c

LIMITED amount of exceptionally choice rooted Zinfindel and Mission grape vines. W. M. Williams, Calpella, Calif. 44-6-x

FORD delivery car; first class condition, $125; also three-ton chain drive truck for $750; will consider a part exchange. Inquire at 312 North Mason St., or write box 364, Ukiah. 44-3-p

SECOND-hand cars at bargain prices. Inquire at 312 Mason St., or address box 364, Ukiah, Calif. 44-6p

ALFALFA and grain hay, baled. See Geo. Reiners, East Perkins St., or phone 315-J, Ukiah, Calif. 44-3p

MODERN 5-room hard-finished dwelling, one block from Court House; garage, cement sidewalks. Lot is ¼ block, house on inside lot, corner lot vacant. Price $6000.
6-room dwelling, completely furnished and up-to-date in every way; large lot 100x200 feet. Price $4000; terms.
5-room house, modern conveniences; $2150, easy terms, on monthly installment plan.
8-room house with large lot and bearing walnut trees, close to business section. Price $2450.
Some choice building lots on State street and other parts of town.
All kinds of ranches at reasonable prices. See me before buying. W. S. Van Dyke, room 17, Marks Bldg., Ukiah, Calif. 44-3c

CHEAP—20 head of milk goats, mostly half to three-quarter grade Saanen, one and two year olds and some kids; also pure bred registered Saanen buck, 4 years old. F. E. Taylor, Outlet. 43-8-p

STOVE and chunk wood; all lengths, good and dry. See Frank Lolonis, box 420, Redwood Valley, Calif. 43-6p

SUDAN grass seed, limited quantity. Ford roadster, Ruckstall 4-speed gear, shock absorbers, Rocky Mt. brakes, delivery today. Mendocino Co. Farm Bureau Marketing Exchange. 42-tf-c

7 ACRES of land 1 mile from Ukiah, south. 2-3 in vinyard and all kinds of table grapes, English Walnuts on the north and east. Small orchard, etc. Inquire of Mrs. C. A. Hughes 316 N. Bush street, Ukiah. 25-tfc

NO. 12 Remington typewritter. In good condition. Will sell very reasonably. Call 309 W. Smith street, Ukiah, Calif. 40-3x.

FOR SALE—Certified chicks from inspected flocks. White Leghorns, A-1 from flocks of healthy hens headed by males with high "Trap-nest" record on both parents side. These chicks should make fine layers. R. I. Reds, Barred Rocks, A-1 and commercial. Write for price list. Harelson Hatchery, Orland, Glenn Co., Calif. 38-12p.

FOR SALE—A work horse, weight about 1400, will sell cheap. Also wood for sale $4.50 a tier. Apply 1123 West Perkins St., Phone 55-J, Ukiah Calif. 33-tfc.

FOR SALE—BUFF Orphington eggs from fine selected breeding stock of the Sullivan Poultry Yards at Agnews, Santa Clara county. One dollar per setting of 15. Bert T. Thomas, phone 16-f-3., Ukiah, R. F. D., No. 1. 33-tfc.

20 ACRES, 10 acres in grapes, house of 5 rooms, large barn and family orchard. Must be seen to be appreciated. Inquire Mrs. C. A. Hughes, 316 North Bush street, Ukiah. 29tf.

TREES, grapes, vines, ornamentals, bulbs, seeds, etc. No irrigation or Jap labor used here. Get our prices now. Cash Nursery, Sebastopol. 23-tfc

BALDWIN pianos and players. Liberal allowance for old pianos. Easy terms. Cleland furniture Store, Ukiah, Calif 20-tfc

LOT 100x230 ft. corner of Barnes and Clay Sts. Inquire at 312 Barnes St. 26-tfc

BRUNSWICK phonographs and records. Easy terms. Burt Cleland. 5-tfc

Wanted

EGGS wanted, will pay 19 cents cash. Ukiah Feed & Poultry Co. 46-1c

POSITION by a high school girl after school hours; agreeable place desired. Elizabeth Bandeau, general delivery, Ukiah, Calif. 46-1p

POSITION by elderly man as watchman, caretaker, or work that is not too hard; am a fair cook. Address C. H. W., Box 58, Ukiah. 46-tf

WE are in the market for poultry at all times and will pay the highest price for the same. Fresh eggs also bought. Economy Market, opposite State Theatre, Ukiah, Calif. 45-tfc

NURSES, grammar school graduates; hospital training two years. Morton Hospital, 1055 Pine St., San Francisco, Calif. 44-6-c

OLD CARS; also all kinds of junk, including rags, magazines, newspapers, bottles, metal and scrap iron; will call any place in the city and pay highest prices. B. Hoffman, 312 N. Mason St., Ukiah, box 364. 44-7p

RANCH WANTED—I want farms for cash buyers. Describe and state price. R. McNown, 942 Wilkinson Bldg., Omaha, Nebr. 40-6p

LIVE chickens and turkeys and fresh eggs. The highest going cash price will be paid for them. Ukiah Free Market, next to The Palace Hotel, Ukiah. 19-tfc

ANYONE having nice chickens for sale call Mrs. C. A. Hughes 316 North Bush Street, Ukiah or Phone 317-R. 29-tf.

For Rent

640-ACRE ranch, 5 miles from Ukiah, on Lake Tahoe highway; 200 acres tillable. Box 307, Ukiah. 46-3p

FURNISHED bungalow, also housekeeping apartment of three rooms. Nice single room for a lady. Miss Grace Reid, 803 Perkins St. 44tfc

PARTIALLY furnished house of three rooms and bath, close in. Apply 308 Clara Ave., phone 255, Ukiah. 44-3c

FURNISHED room, close in, $2.50 a week. Inquire 306 So. Pine Street, Ukiah. 43-6-x

FOR RENT OR SALE—120-acre ranch in Round Valley, also 40 acres hill. Address Mrs. B. W. Peterson, Camp Meeker, Calif., box 67. 42-12-p

NEW, modern, unfurnished house with all modern conveniences. Call at New French Laundry, phone 111-J. Ukiah, Calif. 39-tfc.

NICELY furnished apartment at $20 a month. Apply 204 North Spring corner Standley St. 35-tfc.

FOR RENT—Furnished apartment, close in $25.00 a month, including water and lights. Apply at office of The Palace Hotel. 33-tfc.

Lost and Found

ON Sunday, a lavender voile dress, trimmed with white, between Hopland and Ukiah. Mrs. Ed Neasham, Hopland, or Mrs. C. A. Huron, Calpella. 45-3p

FOUND—Bunch of keys. Owner can have same by calling at The Republican Press, paying for this ad and identifying the keys. 42-tf-c

Miscellaneous

MONEY TO LOAN on first mortgages on improved farms and real estate. Address A. L. Wessels, attorney-at-law, Ukiah, Calif. 46-3c

HARDWOOD floors laid and finished, pine floors finished like hardwood, old floors refinished; estimates furnished. Furniture refinishing a specialty. L. C. Gandy, P. O. box 464, Ukiah, Calif. 45-9c

WET WASH 6 cents a pound. We will call for and deliver. Ukiah Steam Laundry, phone 70-W. 6-tfc

DANCE AT POTTER VALLEY

Parker's quartet of musicians will give a dance at the Grange hall in Potter Valley on Friday evening, April 18. The personnel of the jazz orchestra includes Roy Witherell ,drums; Normy Graham, banjo; Walter McConihe, saxaphone; and Rex Parker, piano. A supper will be served at midnight and those attending are promised a full quota of entertainment. 46-1p

CARD OF THANKS

To all those friends and neighbors who did so much for us during the illness and death of our father, we wish to express our most heartfelt thanks.

The Montgomery Children.

Ukiah, Calif., April 15.

Frank L. Perkins motored up from San Francisco Friday and, accompanied by Mrs. Perkins, who has been visiting Mrs. Elizabeth Perkins who has been ill, went home late Sunday.

The latest in Easter hats, big sale beginning tomorrow.—Vogue Shoppe. 46-1c

Mrs. M. N. Sloper and daughter, Miss Bonnie Sloper, left Saturday for Palo Alto where they will pass the vacation week with Mr. Sloper.

BIG SENAL VOTE

Examination of the recent registration shows that in the Sanel and Pine Mountain precincts 440 voters have registered.. This is a stronghold of approvers of the work of Supervisor Williams and indicates he will likely get a big vote there.

Mr. and Mrs. John Meyer and son, Warren, left Saturday for Oakland for a weeks' visit with relatives.

Miss Marguerite Connolly is enjoying a few days visit in San Francisco.

If your eyes trouble you, see Dr. J. P. Lowe, the Optometrist, at 208 State street. Maybe a good pair of glasses, properly fitted, would stop the trouble. 45-tfc

SOME EGG—

"Jack" Cowen brought to The Press office last week a hen's egg measuring 6¾ by 8½ inches. In exhibiting it Mr. Cowen, who is always strong for everything connected with Redwood Valley, stated the egg was not quite so large as the hens up there usually laid.

HAD AN OUTING

Local automobilists enjoying a picnic and outing at Camp Innis Sunday included Mr. and Mrs. R. C. Amstein and family, Mr. and Mrs. P. J. Boring and family and Fred Orr.

Joe Cunningham went to Berkeley Thursday last for a short visit with Mrs. Cunningham, who is recovering nicely from a recent severe throat operation, and to see the Misses Cunningham who are attending University.

New Beautiful Shoes

—The Originality of Style
—The Wear of Quality
—And Only—

Snappy knicker sandals in airdale and grey elk; priced at..... $5.85

Beautiful new styles shown at right in stock in white and greys; priced at..... $7.75

DRESS SHOES in the new shades—airdale, jack rabbit and field mouse—suedes and kid, for milady's Easter gown. *Hose to match.*

HORNBROOK'S BROWNBILT SHOE STORE
212 N. State St. Phone 263 Ukiah

STATIONERY, DEVELOPING, PRINTING
Mail Orders Promptly Filled
CRAWFORD *The* DRUGGIST
Opposite Hotel Cecille Ukiah, Calif.

SEWING IS A REAL PLEASURE WHEN USING A
WHITE SEWING MACHINE
and there is a prestige in owning A WHITE SEWING MACHINE.

A home is known by the sewing machine it keeps. And it is true THE WHITE is found almost universally in the fine old families of the land. You can take real pride in owning a WHITE. Yet it costs no more than ordinary machines.

After all, why not have the very best? You buy a sewing machine but once.

This machine has many original features.

B. L. CLELAND
FURNITURE—STATIONERY—UNDERTAKING
Ukiah, Calif. Phone 123-W

STATE THEATRE
UKIAH'S THEATRE BEAUTIFUL

TONIGHT Betty Compson and Richard Dix
ONLY in "THE STRANGER"

THURSDAY AND FRIDAY, APRIL 17-18.

A Daring Society Expose
—featuring—
Colleen Moore
and an all-star cast including
MILTON SILLS
ELLIOTT DEXTER
SYLVIA BREAMER
BEN LYON
and
MYRTLE STEADMAN
From the novel by
"WARNER FABIAN"
"FLAMING YOUTH"

JIMMIE ADAMS in "BLACK AND BLUE" PATHE REVIEW
Prices: Adults, 40c; Children, 10c.

SATURDAY, APRIL 19
"WILLIAM RUSSELL IN WHEN ODDS ARE EVEN"

"A GENTLEMAN OF THE WEST"
A Universal Western
"RIDE 'EM COWBOY," an Educational Comedy
Matinee 2:15 P. M.

SUNDAY, APRIL 20

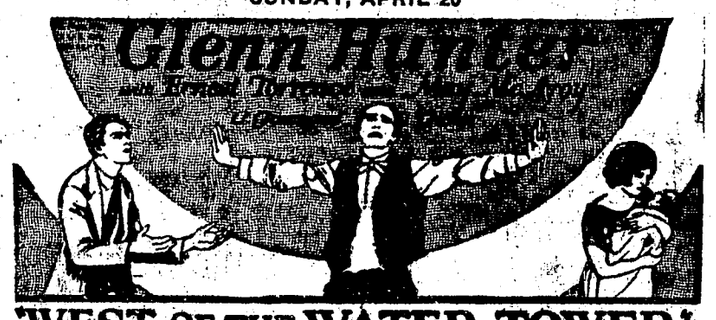

"WEST OF THE WATER TOWER"
"WIDE OPEN," an Educational Comedy
AESOP'S FABLES
Kinograms
TOPICS OF THE DAY
Matinee 2:15 P. M.

MONDAY, APRIL 21
A SHOW DE LUXE
MR. AND MRS. PERKINS FISHER
—IN—
"THE HALF WAY HOUSE"
NOTE: This act has played Keith's, Orpheum and Pantages Circuits for years as head-liners.

GASTON GLASS
—IN—
"THE SONG OF LIFE"

"RUSTLIN' BUSTER"
UKIAH CHRISTIAN CHURCH BENEFIT
Prices: Adults 50c Children 10c
"SCORCHING SANDS"

TUESDAY & WEDNESDAY
APRIL 22 & 23

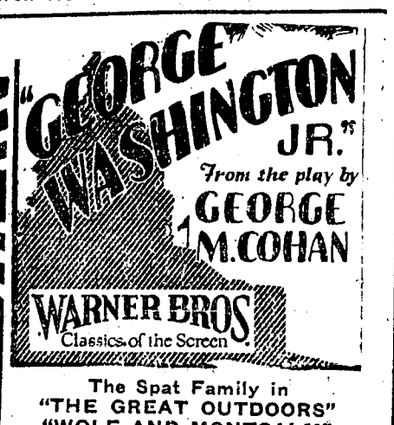

The Spat Family in
"THE GREAT OUTDOORS"
"WOLF AND MONTCALM"
Seventh subject of
the "Chronicles of America" Series
Special matinee on Tuesday at 2:30 for the school children